

30286

2282 1229

(2061) Latitude 39° 35'

#1229	5.71 S	39° 40'
266-A	2.58 W	
#2282	5.76 S	39° 40'
#268A	2.67 W	
#3360	0.29 S	
#273A	2.72 W	
#2068	0.19 S	
#277A	2.60 W	
#2056	0.11 S	
#286A	2.98 W	

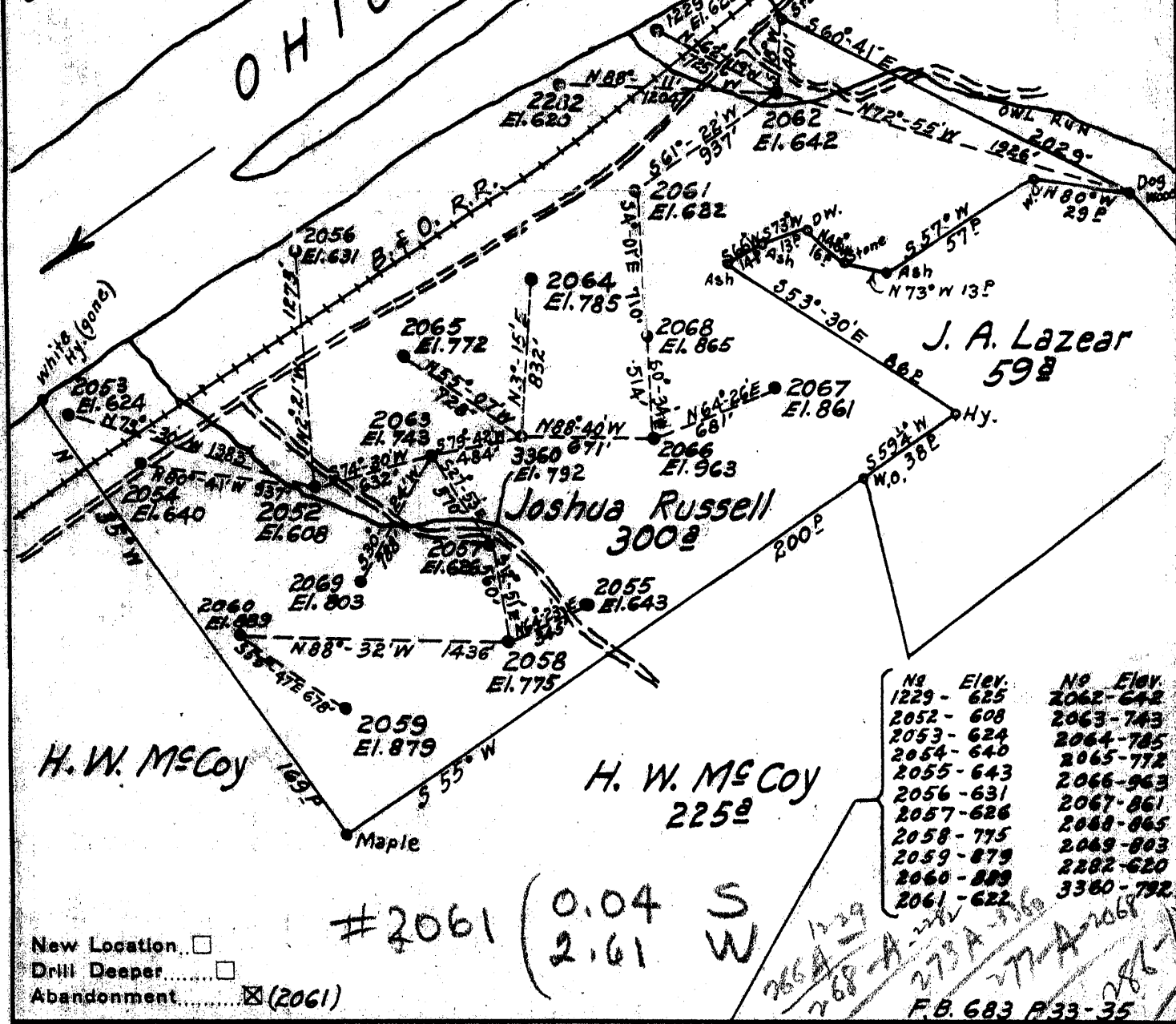

New Location
 Drill Deeper
 Abandonment (2061)

Company Hope Const & Refining Co.
 Address Clarksburg, W. Va.
 Farm Joshua Russell
 Tract Acres 300 Lease No. 6092
 Well (Farm) No. _____ Serial No. _____
 Elevation (Spirit Level) _____
 Quadrangle New Martinsville
 County Tyler District Lincoln
 Engineer W. M. Powers
 Engineer's Registration No. 900
 File No. _____ Drawing No. _____
 Date May 29, 1940 Scale 1" = 50'

STATE OF WEST VIRGINIA
 DEPARTMENT OF MINES
 OIL AND GAS DIVISION
 CHARLESTON

WELL LOCATION MAP
 FILE NO. TYL-248A/250A

+ Denotes location of well on United States Topographic Maps, scale 1 to 62,500, latitude and longitude lines being represented by border lines as shown.
 - Denotes one inch spaces on border line of original tracing.

STATE OF WEST VIRGINIA
DEPARTMENT OF MINES
OIL AND GAS DIVISION

371

WELL RECORD

Permit No. 742-286-A

Oil or Gas Well Oil
(KIND)

Company Hope Construction & Refining Company.
Address 445 West Main St. Clarksburg, W.Va.
Farm J. Russell Acres 300
Location (waters).....
Well No. 2056 Elev. 631
District Lincoln County Tyler
The surface of tract is owned in fee by.....
Address.....
Mineral rights are owned by.....
Address.....
Drilling commenced No record About 1893
Drilling completed No record
Date shot 8-9-'94 Depth of shot 1366
Open Flow /10ths Water in..... Inch
/10ths Merc. in..... Inch
Volume..... Cu. Ft.
Rock Pressure..... lbs..... hrs.
Oil..... bbls., 1st 24 hrs.
Fresh water None recorded feet..... feet
Salt water None recorded feet..... feet

Casing and Tubing	Used in Drilling	Left in Well	Packers
Size			Kind of Packer.....
16.....			
13.....			
10.....	50	50	Size of.....
8 1/4.....			
5 5/8"	1050	1050	Depth set.....
5 3/16.....			
3.....			Perf. top.....
2.....	1414	1414	Perf. bottom.....
Liners Used.....			Perf. top.....
			Perf. bottom.....
Not cemented			
CASING CEMENTED.....	SIZE.....	No. Ft.....	Date.....
no coal			
COAL WAS ENCOUNTERED AT.....	FEEET.....	INCHES.....	
.....	FEEET.....	INCHES.....	FEEET..... INCHES
.....	FEEET.....	INCHES.....	FEEET..... INCHES

Formation	Color	Hard or Soft	Top	Bottom	Oil, Gas or Water	Depth Found	Remarks
Salt Sand			800	Estimated	No record		
Big Lino			1309	Estimated	No record		
Big Injun			1366	np record	Oil	1366	
Total depth				1414			

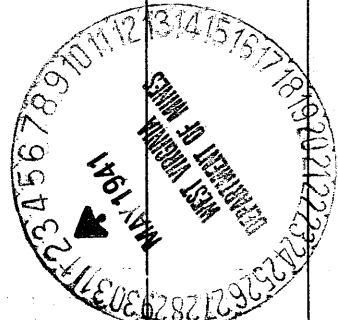

Formation	Color	Hard or Soft	Top	Bottom	Oil, Gas or Water	Depth Found	Remarks

Date..... May 8, 1941., 194.....

APPROVED..... Hope Construction & Refining Co., Owner

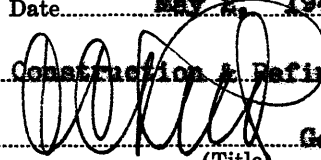
By..... , Gen. Supt.
(Title)

286A

Lincoln District, Tyler County, W. Va.
 By Hope Construction & Refining Co., 445 W. Main St.,
 Clarksburg, W. Va.

Abandoned under permit Tyl-.....-A?

On 300 acres.

Elevation, 631' L.

No record of date of completion - about 1893.

Shot Aug. 9, 1894, at 1366'.

No water recorded.

10" casing, 50'; 5 $\frac{5}{8}$ "⁵, 1050'; 2" tubing, 1414'; all left in.

Casing not cemented.

No coal was encountered.

Oil well. Abandonment reported to Dept. of Mines May 2, 1941.

Record to RCT from Mrs. Griffith June 8, 1941. Old File No. 325.

		Top.	Bottom.
Salt Sand	(estimated)	800	- No record
Big Lime	(estimated)	1309	- No record
Big Injun Sand (oil, 1366')		1366	- No record
Total depth			1414

Wells associated with plat for 47-095-30-248

Well number	file number
1229	246 a
2061	248a
2062	254a
2282	268a
3360	273a
2068	277a
2056	286a ✓