

Oliver + L.H. Hess

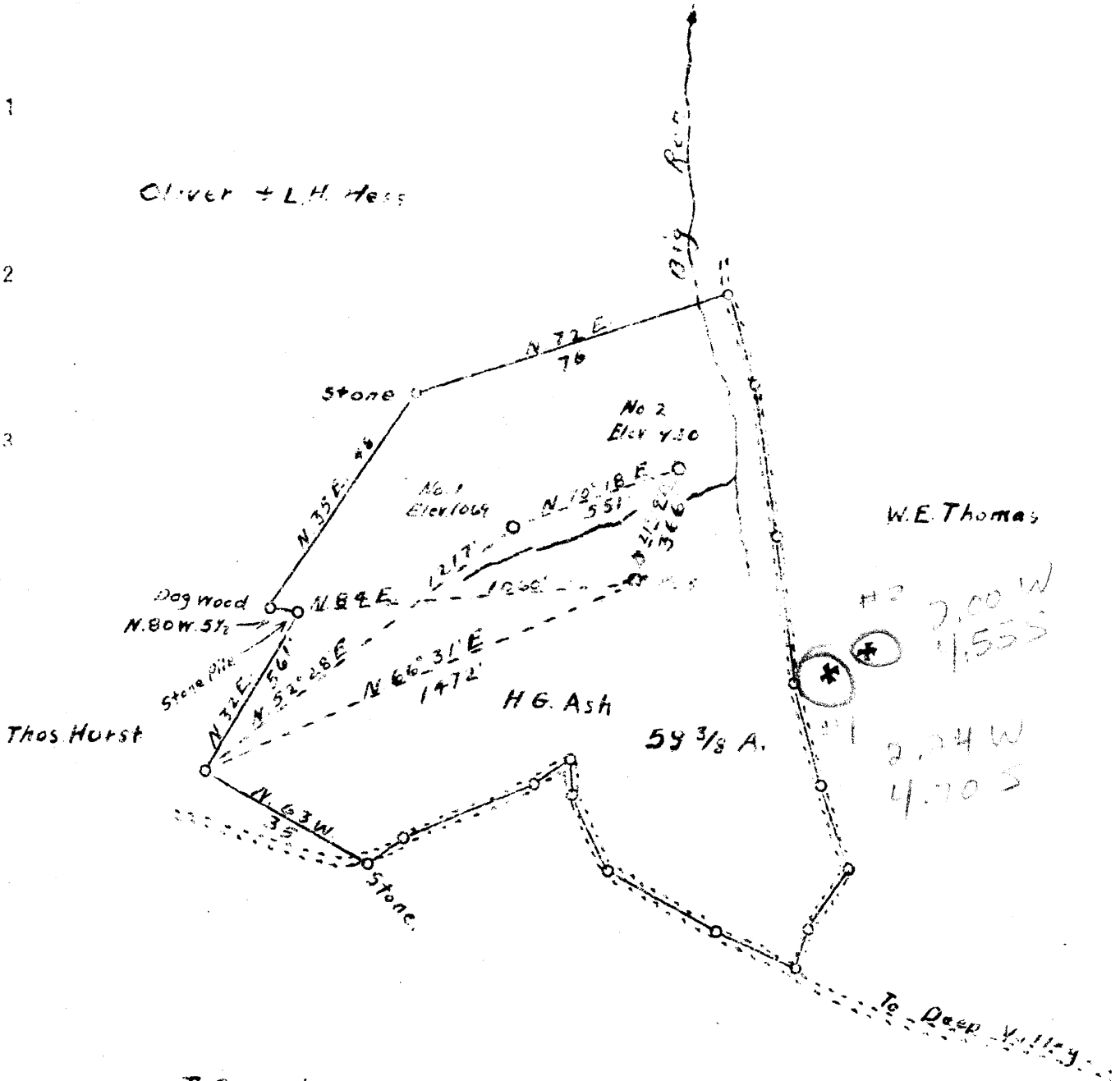

W.E. Thomas

Thos Hurst

H.G. Ash

59 3/8 A.

T. Griffin

E. Hess

C. James

#2	2.00 W 4.62 S
#1	2.24 W 4.70 S

APR 15 1946

Surveyed by W.M. Bowles Reg. No. 900

Company F.S. Deem
 Address Harrisville, W. Va.
 Farm H. Cumberland (H.G. Ash)
 Tract 1 Acres 60 Lease No. 44101
 Well (Farm) No. 1-2 Serial No. _____
 Elevation (Spirit Level) 1069 - 930
 Quadrangle West Union
 County Tyler District Centerville
 Engineer W.K. Westfall
 Engineer's Registration No. _____
 File No. _____ Drawing No. _____
 Date 3-24-1946 Scale 1" = 300 feet

STATE OF WEST VIRGINIA
 DEPARTMENT OF MINES
 OIL AND GAS DIVISION
 CHARLESTON

WELL LOCATION MAP

FILE NO. TYL-389-A; No 1

TYL-390-A; No 2

+ Denotes location of well on United States Topographic Maps, scale 1 to 62,500, latitude and longitude lines being represented by border lines as shown.

- Denotes one inch spaces on border of compact tracing.

TYL-389-390-A

STATE OF WEST VIRGINIA
 DEPARTMENT OF MINES
 OIL AND GAS DIVISION
 WELLS
WELL RECORD

379
 COPY

389-1X

Permit No. _____ Oil or Gas Well _____
 (KIND)

Company F. S. Deem
 Address Harrisville, W. Va.
 Farm H. G. Ash *(Hampshire)* Acres 60
 Location (waters) Middle Island Creek
 Well No. 1 Elev. 1069'
 District Centerville County Tyler
 The surface of tract is owned in fee by H. G. Ash
 Address Joseph Mills, W. Va.
 Mineral rights are owned by _____
 Address _____
 Drilling commenced August 26, 1912
 Drilling completed September 25, 1912
 Date Shot 11/24/21 From 1982 To 1987
 With _____
 Open Flow /10ths Water in _____ Inch
/10ths Merc. in _____ Inch
 Volume 37,680 Cu. Ft.
 Rock Pressure _____ lbs _____ hrs.
 Oil _____ bbls., 1st 24 hrs.
 Fresh water _____ feet _____ feet
 Salt water 1515 feet _____ feet

Casing and Tubing	Used in Drilling	Left in Well	Packers
Size			
16.			Kind of Packer
13.			B. H. & D. W.
10.		277	Size of 8"x6"
8 3/4.		1170	6"x5"
6.		1927	Depth set
5 3/16.		1932	1932'
3.			Perf. top
2.			Perf. bottom
Liners Used			Perf. top
			Perf. bottom

CASING CEMENTED _____ SIZE _____ No. Ft. _____ Date _____
 COAL WAS ENCOUNTERED AT 690 FEET _____ INCHES
 _____ FEET _____ INCHES FEET _____ INCHES
 _____ FEET _____ INCHES FEET _____ INCHES

Formation	Color	Hard or Soft	Top	Bottom	Oil, Gas or Water	Depth Found	Remarks
Pittsburgh	Coal		690	692			
Big Dunkard			1061	1170			
Salt Sand			1510	1730			
Injun Sand			1980	2072'			
Total Depth				2116'			