

J. Sellers

0.44 W
1.44 S

0.30 W
1.43 S

0.39 W
1.36 S



Longitude 18

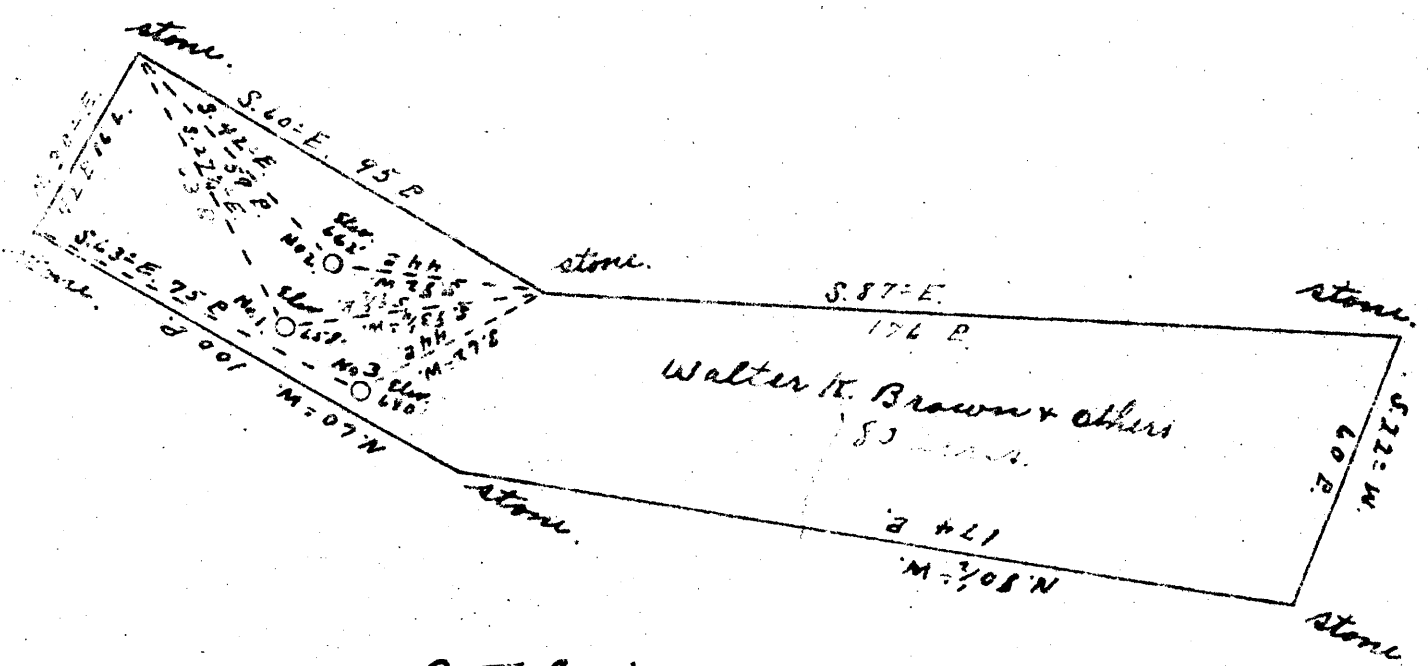

O.T. Smith

Oli Haught

# 1	0.43 W 1.42 S
# 2	0.4 W 1.39 S
# 3	0.3 W 1.4 S

New Location
Drill Deeper
Abandonment

JAN 13 1947

1947?

Company Sugarcamp Oil Co.
Address New Matmoras Ohio
Farm Walter K. Brown & others
Tract _____ Acres 80 Lease No. _____
Well (Farm) No. 1, 2, & 3 Serial No. _____
Elevation (Spirit Level) No. 1, 658' No. 2, 662' No. 3, 661'
Quadrangle St. Marys W.V.
County Tyler District Union
Engineer Jno Triplett
Engineer's Registration No. _____
File No. _____ Drawing No. _____
Date Oct. 25, 1946 Scale 1" = 40 P.

STATE OF WEST VIRGINIA
DEPARTMENT OF MINES
OIL AND GAS DIVISION
CHARLESTON

WELL LOCATION MAP
FILE NO. TYL-410-A; #1

TYL-411-A; #2 - TYL-412-A; #3
Denotes location of well on United States Topographic Maps, scale 1 to 62,500, latitude and longitude lines being represented by border lines, as shown.
- Denotes one inch spaces on border line of original tracing.



395

STATE OF WEST VIRGINIA
DEPARTMENT OF MINES
OIL AND GAS DIVISION

WELL RECORD

Permit No. 410-A Oil or Gas Well Oil (KIND)

Company Sugar Camp Oil Co.-W.M.Brown, et al
 Address New Matamoras, Ohio
 Farm Walter K. Brown, et al Acres 80
 Location (waters) Ohio River
 Well No. 1 Elev. 658
 District Union County Tyler
 The surface of tract is owned in fee by Walter K. Brown, et al
 Address Same
 Mineral rights are owned by Same
 Address Same
 Drilling commenced 1924- May 15
 Drilling completed 1924- June 15
 Date Shot 6/30/24 From 1227 To 1257
 With 30 qts.
 Open Flow 30 bbls. /10ths Water in _____ Inch
 _____ /10ths Merc. in _____ Inch
 Volume No Record Cu. Ft.
 Rock Pressure X lbs. X hrs.
 Oil 30 Bbls. bbls., 1st 24 hrs.
 Fresh water No Record feet
 Salt water X feet

Casing and Tubing	Used in Drilling	Left in Well	Packers
Size			
16			Kind of Packer
13			<u>NONE</u>
10	<u>100'</u>	<u>NONE</u>	Size of
8 1/4			
6 3/8	<u>997'</u>	<u>997'</u>	Depth set
5 3/16	<u>200'</u>		
3	<u>397'</u>		Perf. top <u>1225'</u>
2			Perf. bottom <u>1231'</u>
Liners Used			Perf. top
			Perf. bottom

CASING CEMENTED 6 1/2" SIZE 997' No. Ft. 6/10/24 Date
 COAL WAS ENCOUNTERED AT 225' FEET 23" INCHES
 _____ FEET _____ INCHES FEET _____ INCHES
 _____ FEET _____ INCHES FEET _____ INCHES

Formation	Color	Hard or Soft	Top	Bottom	Oil, Gas or Water	Depth Found	Remarks
<u>River Bed</u>	<u>yellow</u>	<u>soft</u>	<u>100'</u>	<u>120'</u>	<u>No</u>	<u>None</u>	
<u>Hard Salt-Sand Cas-ing Point</u>	<u>gray</u>	<u>soft</u>	<u>None</u>	<u>None</u>	<u>No</u>	<u>1228' to 1236'</u>	

