

Latitude 39° 25'

Longitude 80° 55'

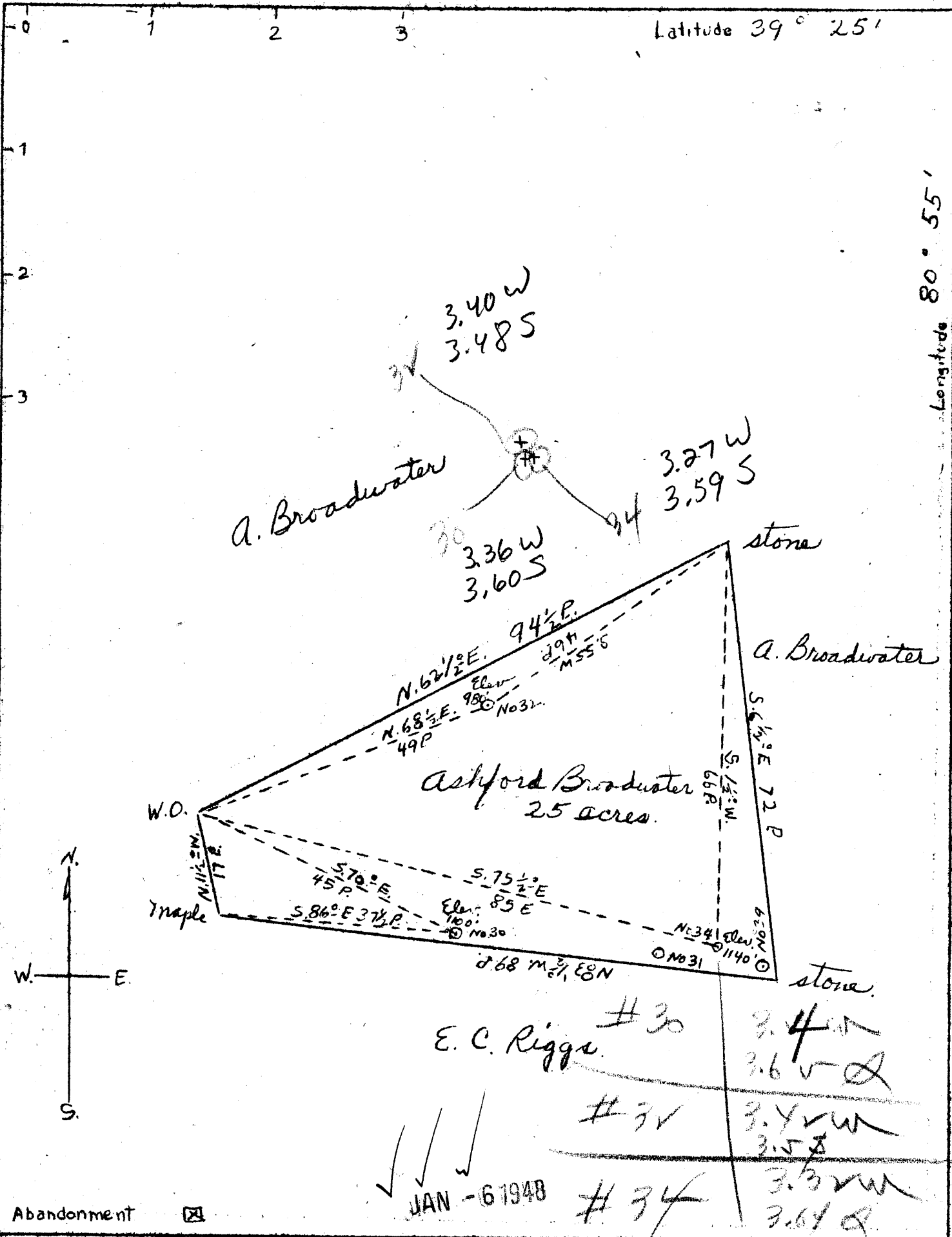

Abandonment

JAN - 6 1948

Company Dinsmoor and Company
 Address St Marys W. Va.
 Farm Ashford Broadwater
 Tract Acres 25 Lease No. _____
 Wells (Farm) No. 30, 32 & 34 Serial No. _____
 Elevation (Spirit Level) No. 30 1100' No. 32 88' No. 34 1140'
 Quadrangle West Union
 County Fayler District Meade
 Engineer Geo Triplett
 Engineer's Registration No. _____
 File No. _____ Drawing No. _____
 Date June 20, 1948 Scale 1" = 200'

STATE OF WEST VIRGINIA
 Department of Mines
 OIL & GAS DIVISION
 Charleston

1947
 Permits

WELL LOCATION MAP
 File No. TYL - 439-A-#30
TYL - 443-A-#32
TYL - 444-A-#34

+ Denotes location of well on U.S. Topographic Maps, scale 1 to 62,500 latitude and longitude lines being represented by border lines as shown.
 - Denotes one inch spaces on border line of original tracing.



STATE OF WEST VIRGINIA
DEPARTMENT OF MINES
OIL AND GAS DIVISION

122
409

See
PLA
439-A

WELL RECORD

Permit No. PL-444-A

Oil or Gas Well _____ (KIND)

Company Dinsmoor & Company
 Address St. Marys, W. Va.
 Farm Ashford Broadwater Acres 25
 Location (waters) _____
 Well No. 34 Elev. 1140
 District Meade County Tyler
 The surface of tract is owned in fee by _____
 Address _____
 Mineral rights are owned by _____
 Address _____
 Drilling commenced _____
 Drilling completed 5/3/99
 Date Shot _____ From _____ To _____
 With _____
 Open Flow _____ /10ths Water in _____ Inch
 _____ /10ths Merc. in _____ Inch
 Volume _____ Cu. Ft.
 Rock Pressure _____ lbs. _____ hrs.
 Oil _____ bbls., 1st 24 hrs.
 Fresh water _____ feet _____ feet
 Salt water _____ feet _____ feet

Casing and Tubing	Used in Drilling	Left in Well	Packers
Size			Kind of Packer
16			
13			Size of
10			
8 1/4			Depth set
6 3/4		1195'	
5 3/16			Perf. top
3			Perf. bottom
2			Perf. top
Liners Used			Perf. bottom

CASING CEMENTED _____ SIZE _____ No. Ft. _____ Date _____
 COAL WAS ENCOUNTERED AT _____ FEET _____ INCHES
 _____ FEET _____ INCHES FEET _____ INCHES
 _____ FEET _____ INCHES FEET _____ INCHES

Formation	Color	Hard or Soft	Top	Bottom	Oil, Gas or Water	Depth Found	Remarks
Red Rock			900	1000			
Cow Run Sand			1211	1243			
Total Depth				1243			

0

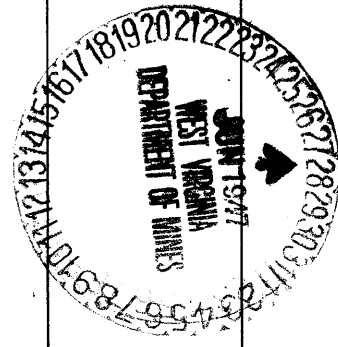

Formation	Color	Hard or Soft	Top	Bottom	Oil, Gas or Water	Depth Found	Remarks

Date June 24, 1947

APPROVED Dinsmoor & Company, Owner

By Leonard Stuck
(Title) Asst. Secy.



ASHFORD BROADWATER NO. 34 WELL.

444

Meade District, Tyler County, W. Va.
By Dinsmeer & Co., St. Marys, W. Va.
Abandoned under permit Tyl-.....A?
On 25 acres.

Elevation, 1140' L.

Drilling completed May 3, 1899.

6 $\frac{5}{8}$ " casing, 1195'.

Oil well. Abandonment reported to Dept. of Mines June 24, 1947.

Record to RCF from Mrs. Griffith Oct. 9, 1947. Old File No. 409.

	Top.	Bottom.
Red rock		900 - 1000
Cow Run Sand		1211 - 1243
Total depth		1243