

Latitude $37^{\circ} 25'$
 Longitude $80^{\circ} 55'$

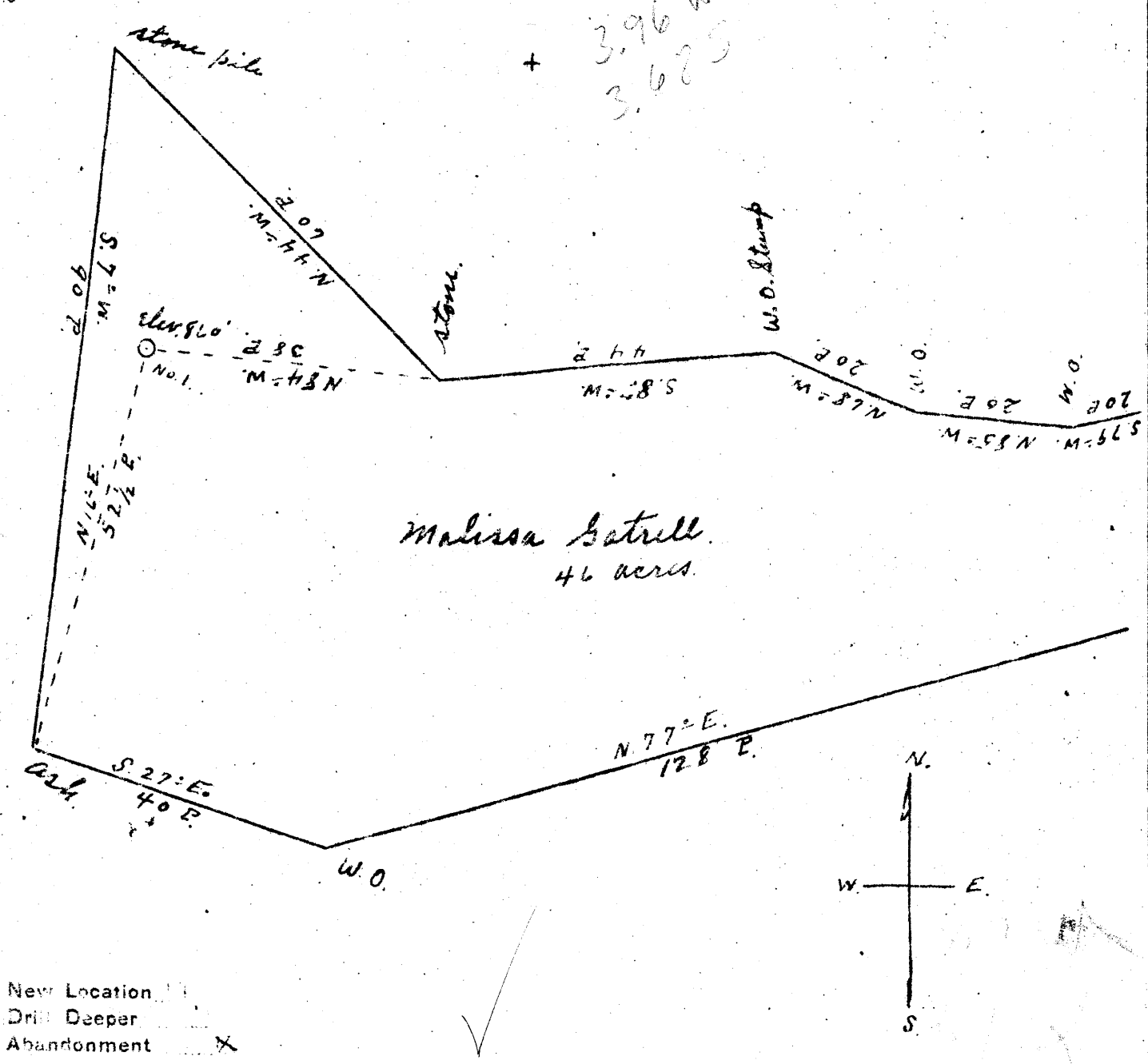

New Location
 Drill Deeper
 Abandonment

Company Dinsmore and Co.
 Address St. Marys, W. Va.
 Farm Malissa Gatrill
 Tract _____ Acres 46 Lease No. _____
 Well (Farm) No. 1 Serial No. _____
 Elevation (Spirit Level) 560'
 Quadrangle West Union
 County I Tyler District Meade
 Engineer Geo Triplett
 Engineer's Registration No. _____
 File No. _____ Drawing No. _____
 Date June 26 1947 Scale 1" = 20 P.

STATE OF WEST VIRGINIA
 DEPARTMENT OF MINES
 OIL AND GAS DIVISION
 CHARLESTON

WELL LOCATION MAP
 FILE NO. Jyl-447-A

+ Denotes location of well on United States Topographic Maps, scale 1 to 62,500, latitude and longitude lines being represented by border lines as shown.

- Denotes one inch spaces on border line of original tracing.



421

STATE OF WEST VIRGINIA
DEPARTMENT OF MINES
OIL AND GAS DIVISION

WELL RECORD

Permit No. 447-A

Oil or Gas Well _____
(KIND)

Company Winsmore & Company
 Address St. Marys, W. Va.
 Farm Melissa Gattrell Acres 46
 Location (waters) _____
 Well No. 1 Elev. 860
 District Hoade County Tyler
 The surface of tract is owned in fee by _____
 Address _____
 Mineral rights are owned by _____
 Address _____
 Drilling commenced _____
 Drilling completed 1899
 Date Shot _____ From _____ To _____
 With _____
 Open Flow _____ /10ths Water in _____ Inch
 _____ /10ths Merc. in _____ Inch
 Volume _____ Cu. Ft.
 Rock Pressure _____ lbs. _____ hrs.
 Oil _____ bbls., 1st 24 hrs.
 Fresh water _____ feet _____ feet
 Salt water _____ feet _____ feet

Casing and Tubing	Used in Drilling	Left in Well	Packers
Size			
16			Kind of Packer
13			
10			Size of
8 1/4			
8 6 1/2		940	Depth set
5 3/16			
3			Perf. top
2			Perf. bottom
Liners Used			Perf. top
			Perf. bottom

CASING CEMENTED _____ SIZE _____ No. Ft. _____ Date _____
 COAL WAS ENCOUNTERED AT _____ FEET _____ INCHES
 _____ FEET _____ INCHES FEET _____ INCHES
 _____ FEET _____ INCHES FEET _____ INCHES

Formation	Color	Hard or Soft	Top	Bottom	Oil, Gas or Water	Depth Found	Remarks
				975			
Total Depth							

Formation	Color	Hard or Soft	Top	Bottom	Oil, Gas or Water	Depth Found	Remarks

Date July 30, 1947

APPROVED DINSMOOR & COMPANY, Owner

By Donald Stet Asst. Secy.
(Title)