

Latitude 39° 30'

Longitude 80° 40'

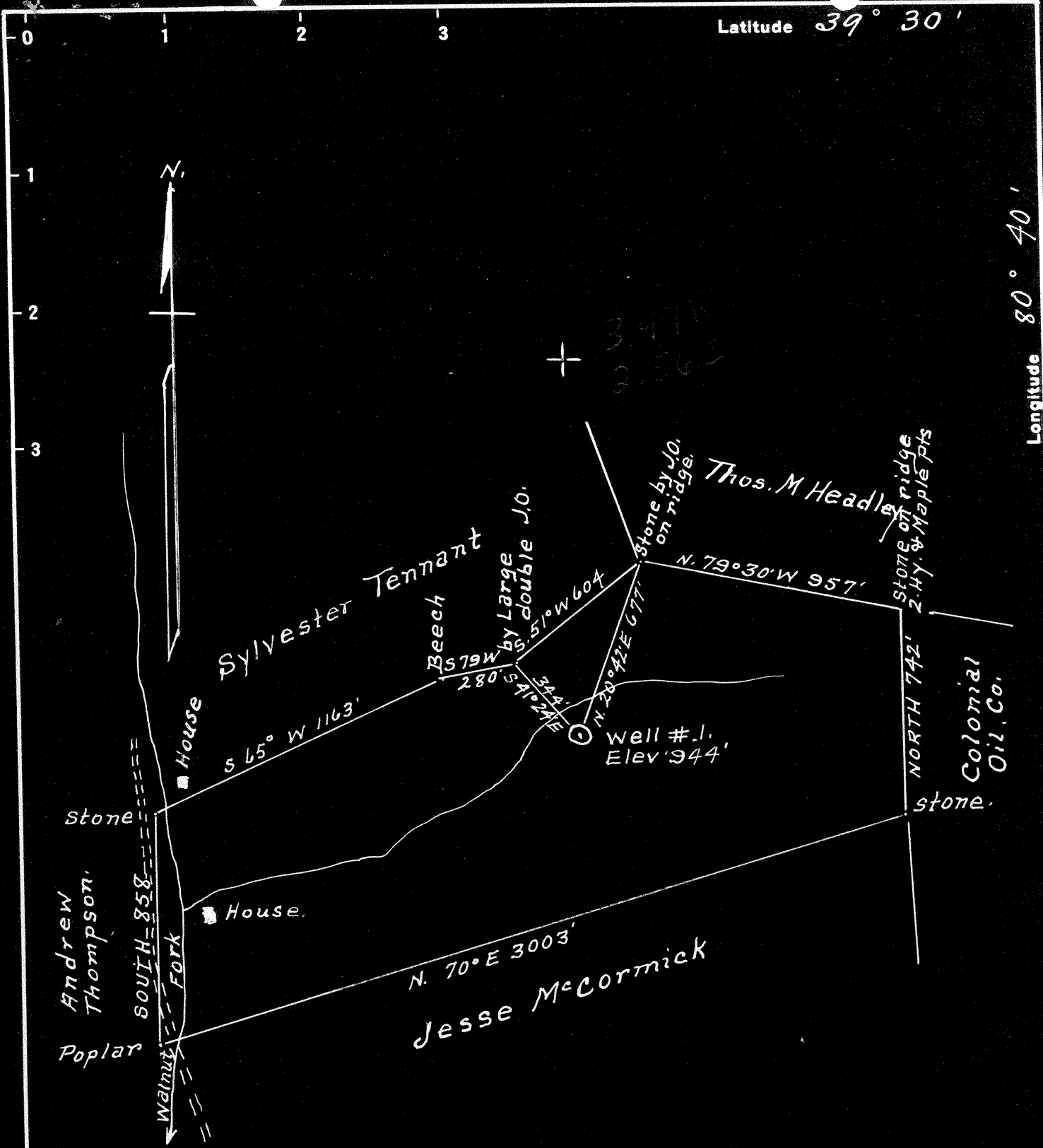

Surface = Finley Tennant
 Coal = Not Marketable

2,60 S
 3,52 W

New Location...
 Drill Deeper...
 Abandonment...

Company A. M. Snider
 Address Hundred W. Va.
 Farm ns. Matthews
 Tract 1 Acres 63 Lease No. 5363
 Well (Farm) No. 1 Serial No. 3699
 Elevation (Spirit Level) 944'
 Quadrangle Centerpoint
 County Tyler District McElroy
 Engineer A. L. Headley
 Engineer's Registration No. _____
 File No. _____ Drawing No. _____
 Date 9-3-1948 Scale 1" = 500'

STATE OF WEST VIRGINIA
 DEPARTMENT OF MINES
 OIL AND GAS DIVISION
 CHARLESTON

WELL LOCATION MAP
 FILE NO. JYL-515-A

+ Denotes location of well on United States Topographic Maps, scale 1 to 62,500, latitude and longitude lines being represented by border lines as shown.

- Denotes one inch spaces on border line of original tracing.



STATE OF WEST VIRGINIA
DEPARTMENT OF MINES
OIL AND GAS DIVISION

WELL RECORD

463

Permit No. 46 515-A

Oil or Gas Well (KIND)

Company A. M. Snider
Address Hundred, West Virginia
Farm D. S. Matthews Acres 63
Location (waters) South Park
Well No. 1 Elev. 944
District McClroy County Tyler
The surface of tract is owned in fee by _____
Address _____
Mineral rights are owned by _____
Address _____

Casing and Tubing	Used in Drilling	Left in Well	Packers
Size			Kind of Packer
16			
13			
10	<u>360'3"</u>	<u>360'3"</u>	Size of
8 1/4	<u>1260</u>	<u>1260</u>	
6 1/2	<u>1889</u>	<u>1889</u>	Depth set
5 3/16			
3			Perf. top
2			Perf. bottom
Liners Used			Perf. top
			Perf. bottom

Drilling commenced No Record
Drilling completed " "
Date Shot No Record From _____ To _____
With _____
Open Flow _____ /10ths Water in _____ Inch
_____ /10ths Merc. in _____ Inch
Volume 13,043 Cu. Ft.
Rock Pressure 78 lbs. _____ hrs.
Oil _____ bbls., 1st 24 hrs.
Fresh water No Record feet _____ feet
Salt water No Record feet _____ feet

CASING CEMENTED _____ SIZE _____ No. Ft. _____ Date _____

COAL WAS ENCOUNTERED AT 629 FEET 36 INCHES
____ FEET _____ INCHES FEET _____ INCHES
____ FEET _____ INCHES FEET _____ INCHES

Formation	Color	Hard or Soft	Top	Bottom	Oil, Gas or Water	Depth Found	Remarks
<u>Pittsburgh Coal</u>			<u>629</u>	<u>632</u>			
<u>Dunkard Sand</u>			<u>980</u>	<u>1195</u>			
<u>Salt Sand</u>			<u>1425</u>	<u>1475</u>			
<u>Maxon Sand</u>			<u>1715</u>	<u>1725</u>			
<u>Injun Sand</u>			<u>1931</u>	<u>2118</u>	<u>Gas</u>	<u>1954-56</u>	
<u>Bera Sand</u>			<u>No Depth</u>	<u>Given</u>	<u>Gas</u>	<u>2016-20</u>	
<u>Ganta Sand</u>			<u>2267</u>	<u>2342</u>			
<u>Gordon Sand</u>			<u>2685</u>	<u>2705</u>	<u>Gas</u>	<u>2696</u>	
<u>Fourth Sand</u>				<u>2791</u>			
<u>Total Depth</u>				<u>2791</u>			



JAN 29 1948

D. S. MATHEWS NO. 3699 WELL.

Gal. No. 292 (200)

McElroy District, Tyler County, W. Va.
Hope Natural Gas Co.
Elevation, 960' (860' ?)
On Walnut Fork.
Shown on I-B, Centerpoint Quadrangle.

7
/