

Latitude 39° 30'

Longitude 80° 00'

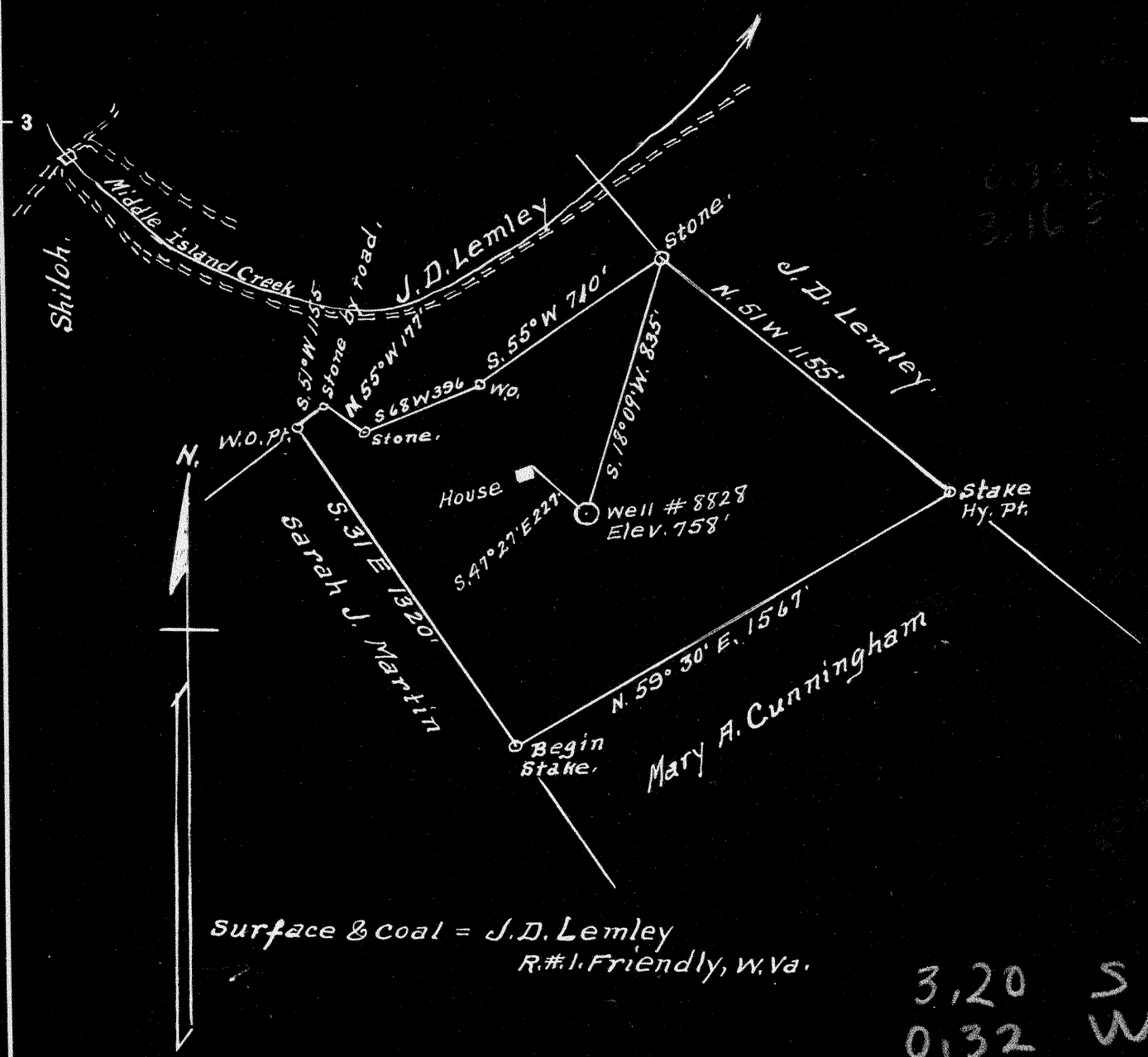

3,20 S
0,32 W

New Location...
 Drill Deeper.....
 Abandonment.....

Company Walter Conley
 Address Reader, W. Va.
 Farm Albert Cornell
 Tract 1 Acres 39 Lease No. 42645
 Well (Farm) No. 1 Serial No. 8828
 Elevation (Spirit Level) 758'
 Quadrangle St. Marys
 County Tyler District Union
 Engineer A. L. Headley
 Engineer's Registration No. 2021
 File No. _____ Drawing No. _____
 Date 2-25-1949 Scale 1" = 500'

STATE OF WEST VIRGINIA
 DEPARTMENT OF MINES
 OIL AND GAS DIVISION
 CHARLESTON

WELL LOCATION MAP
 FILE NO. JYL-571-A

+ Denotes location of well on United States Topographic Maps, scale 1 to 62,500, latitude and longitude lines being represented by border lines as shown.

- Denotes one inch spaces on border line of original tracing.



527

STATE OF WEST VIRGINIA
DEPARTMENT OF MINES
OIL AND GAS DIVISION

WELL RECORD

Permit No. 571-A

Oil or Gas Well (KIND)

Company Walter Conley
 Address Reader, W. Va.
 Farm Albert Cornell Acres 39
 Location (waters) Middle Island Creek
 Well No. 1 Elev. 758
 District Union County Tyler
 The surface of tract is owned in fee by J. D. Lowley
Friendly Address W. Va.
 Mineral rights are owned by No Commercial Coal
 Address _____
 Drilling commenced 9-18-21
 Drilling completed 10-7-21
 Date Shot No Record From _____ To _____
 With _____
 Open Flow _____ /10ths Water in _____ Inch
 _____ /10ths Merc. in _____ Inch
 Volume _____ Cu. Ft.
 Rock Pressure _____ lbs. _____ hrs.
 Oil _____ bbls., 1st 24 hrs.
 Fresh water _____ feet _____ feet
 Salt water 1221 feet _____ feet

Casing and Tubing	Used in Drilling	Left in Well	Packers
Size			Kind of Packer
16			
13			
10	195	Pulled	Size of
8 1/2	956	"	
6 1/2	1561	1561	Depth set
5 3/16			
3			Perf. top
2	1613	1613	Perf. bottom
Liners Used			Perf. top
			Perf. bottom

CASING CEMENTED _____ SIZE _____ No. Ft. _____ Date _____
 COAL WAS ENCOUNTERED AT 454 FEET 12 INCHES
 _____ FEET _____ INCHES FEET _____ INCHES
 _____ FEET _____ INCHES FEET _____ INCHES

Formation	Color	Hard or Soft	Top	Bottom	Oil, Gas or Water	Depth Found	Remarks
Red Rock	Gave		730	770			
Pittsburgh	Coal		454	455			
Cow Run			890	915			
1st Salt	Sand		1158	1183			
2nd Salt	Sand		1215	1250			
3rd Salt	Sand		1275	1296	Water	1221	
Maxon	Sand		1478	1513			
Big Lime			1535	1606			
Keener			1606		Gas	1606	
Total Depth				1620			



ALBERT CORNELL NO. 1 WELL.

571-A

Union District, Tyler County, W. Va.

By Walter Conley, Reader, W. Va.

Abandoned under permit Tyl-571-A1

On 39 acres, on Middle Snake Island Creek.

Elevation, 753' L.

Surface owned by J. B. Lowley, Friendly, W. Va.

Drilling commenced Sept. 18, 1921; completed Oct. 7, 1921.

Date shot, no record.

Salt water at 1221'.

10" casing, 195' (pulled); 8" casing, 956' (pulled); 6" casing, 1561'; 2" tubing, 1613'.

Coal was encountered at 454-455'.

Gas well. Record to Dept. of Mines stamped March 15, 1949.

Record to RCT from Mrs. Griffith September 27, 1949. Old File No. 527.

	Top.	Bottom.
Red rock cove	730	- 770
Pittsburgh Coal // // // //	454	- 455
Cow Run Sand	890	- 915
1st Salt Sand	1158	- 1183
2nd Salt Sand (water, 1221')	1215	- 1250
3rd Salt Sand	1276	- 1296
Maxton Sand	1478	- 1513
Big Lime	1535	- 1606
Koener Sand (gas, 1608')	1606	-
Total depth		1620