

Latitude 39° 25'

Scale 1" = 400 Feet

Longitude 80° 40'

Freeman Orr

Wm. & Laura A. Smith

Ralph Sweeney
8 1/4 A Lease

Mary A. Lemasters
Hrs.

O.C. Smith

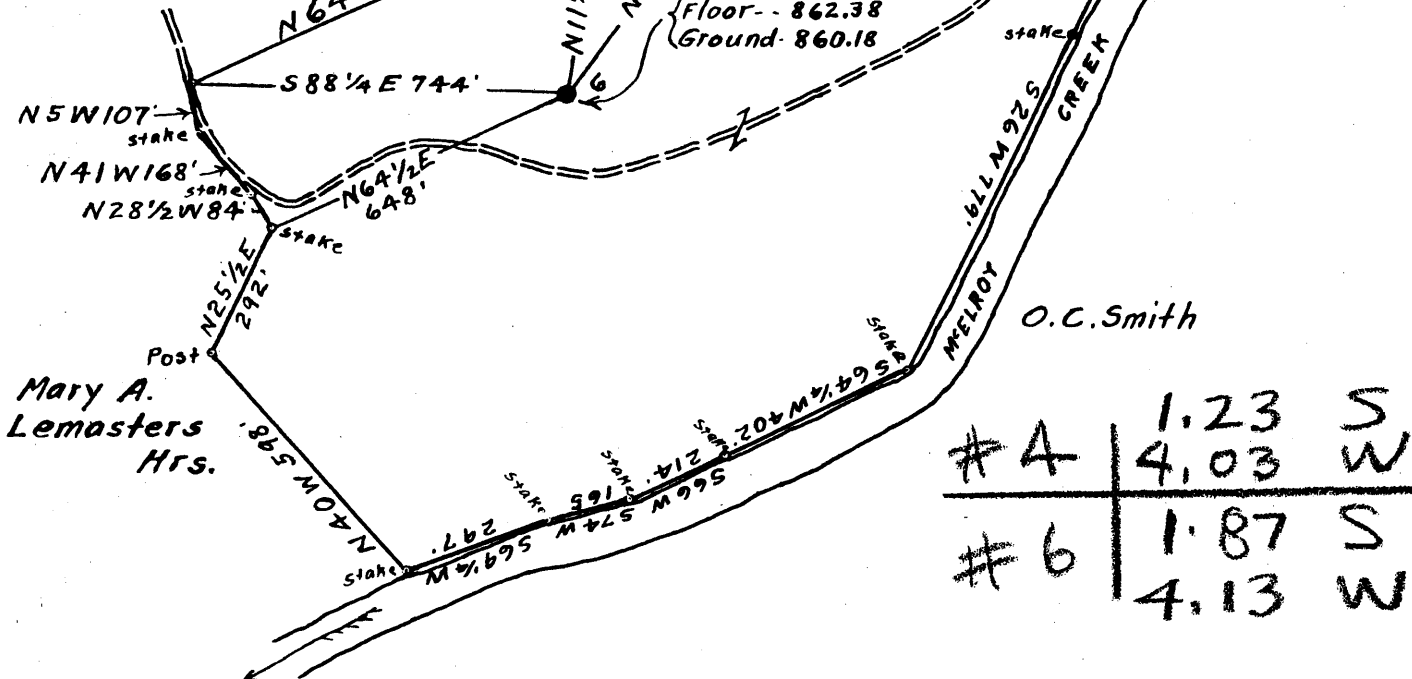

#4	1.23	S
	4.03	W
#6	1.87	S
	4.13	W

Surface owned by Marques Sweeney, Shirley, Tyler Co. W. Va
No Coal sold under this tract, if any, it belongs to the owner of the Surface.

- New Location...
- Drill Deeper...
- Abandonment...

On 800' Map Sheet N37. S9S 54W7.

Company Randall-Zogg Supply Co.
 Address Owensboro, Ky.
 Farm Ralph Sweeney
 Tract _____ Acres 8 1/4 Lease No. _____
 Well (Farm) Nos 4 & 6. Serial No. _____
 Elevation (Spirit Level) See Wells above for Elev.
 Quadrangle Centerpoint
 County Tyler District McElroy
 Engineer A.L. Headley
 Engineer's Registration No. 2021
 File No. _____ Drawing No. _____
 Date Feb. 24th, 1949. Scale 1" = 400 Feet

STATE OF WEST VIRGINIA
DEPARTMENT OF MINES
OIL AND GAS DIVISION
CHARLESTON

WELL LOCATION MAP
FILE NO. JYL-579-A-#4
JYL-580-A-#6

+ Denotes location of well on United States Topographic Maps, scale 1 to 62,500, latitude and longitude lines being represented by border lines as shown.

- Denotes one inch spaces on border line of original tracing.



STATE OF WEST VIRGINIA
DEPARTMENT OF MINES
OIL AND GAS DIVISION

J/O

WELL RECORD

Permit No. 580-H

Oil or Gas Well OIL
(KIND)

Company RANDALL-SONG SUPPLY COMPANY
 Address BOX 282, CHARLESTON, W. VA.
 Farm Ralph Summey Acres 2 1/4
 Location (waters) Rolling Creek
 Well No. 212 (A) Elev. 200.10
 District Rolling County Tyler
 The surface of tract is owned in fee by Marques Summey
 Address Rolling, W. Va.
 Mineral rights are owned by Marques Summey
 Address Rolling, W. Va.

Drilling commenced Nov. 12, 1895 Sam VTC applic.
 Drilling completed Dec. 30, 1895 095 1284
 Date Shot SEE BELOW From To 11/28/96
 With _____

Open Flow /10ths Water in _____ Inch
 /10ths Merc. in _____ Inch
 Volume _____ Cu. Ft.
 Rock Pressure _____ lbs. _____ hrs.
 Oil 10 _____ bbls., 1st 24 hrs.
 Fresh water _____ feet _____ feet
 Salt water _____ feet _____ feet

Casing and Tubing	Used in Drilling	Left in Well	Packers
Size			Kind of Packer
16			
13			
10	<u>1895</u>		Size of
8 3/4	<u>1895</u>		
6 5/8	<u>1895</u>	<u>1895</u>	Depth set
5 3/16	<u>1895</u>	<u>1895</u>	
3			Perf. top
2	<u>1895</u>	<u>1895</u>	Perf. bottom
Liners Used			Perf. top
			Perf. bottom

CASING CEMENTED _____ SIZE _____ No. Ft. _____ Date _____
 COAL WAS ENCOUNTERED AT _____ FEET _____ INCHES
 _____ FEET _____ INCHES FEET _____ INCHES
 _____ FEET _____ INCHES FEET _____ INCHES

Formation	Color	Hard or Soft	Top	Bottom	Oil, Gas or Water	Depth Found	Remarks
<u>Pittsburgh coal</u>			<u>1895</u>				
<u>Big Injun Sand</u>			<u>1895</u>		<u>OIL</u>	<u>1895</u>	
<u>Total depth</u>			<u>1895</u>		<u>OIL</u>	<u>1895</u>	
		<u>SEE BELOW</u>					
	<u>DATE SET</u>		<u>NO. SET</u>	<u>TOP OF SET</u>			
	<u>6-23-05</u>		<u>25</u>	<u>1895</u>			
	<u>7-1-05</u>		<u>20</u>	<u>No record</u>			
	<u>8-4-05</u>		<u>24</u>	<u>1895</u>			
	<u>12-16-05</u>		<u>20</u>	<u>1895</u>			



Formation	Color	Hard or Soft	Top	Bottom	Oil, Gas or Water	Depth Found	Remarks

Date April 5th, 1949

APPROVED RANDALL ZOGG SUPPLY COMPANY, Owner

By *[Signature]*
Agent (Title)