

Latitude 39° 30'

Longitude 81° 00'

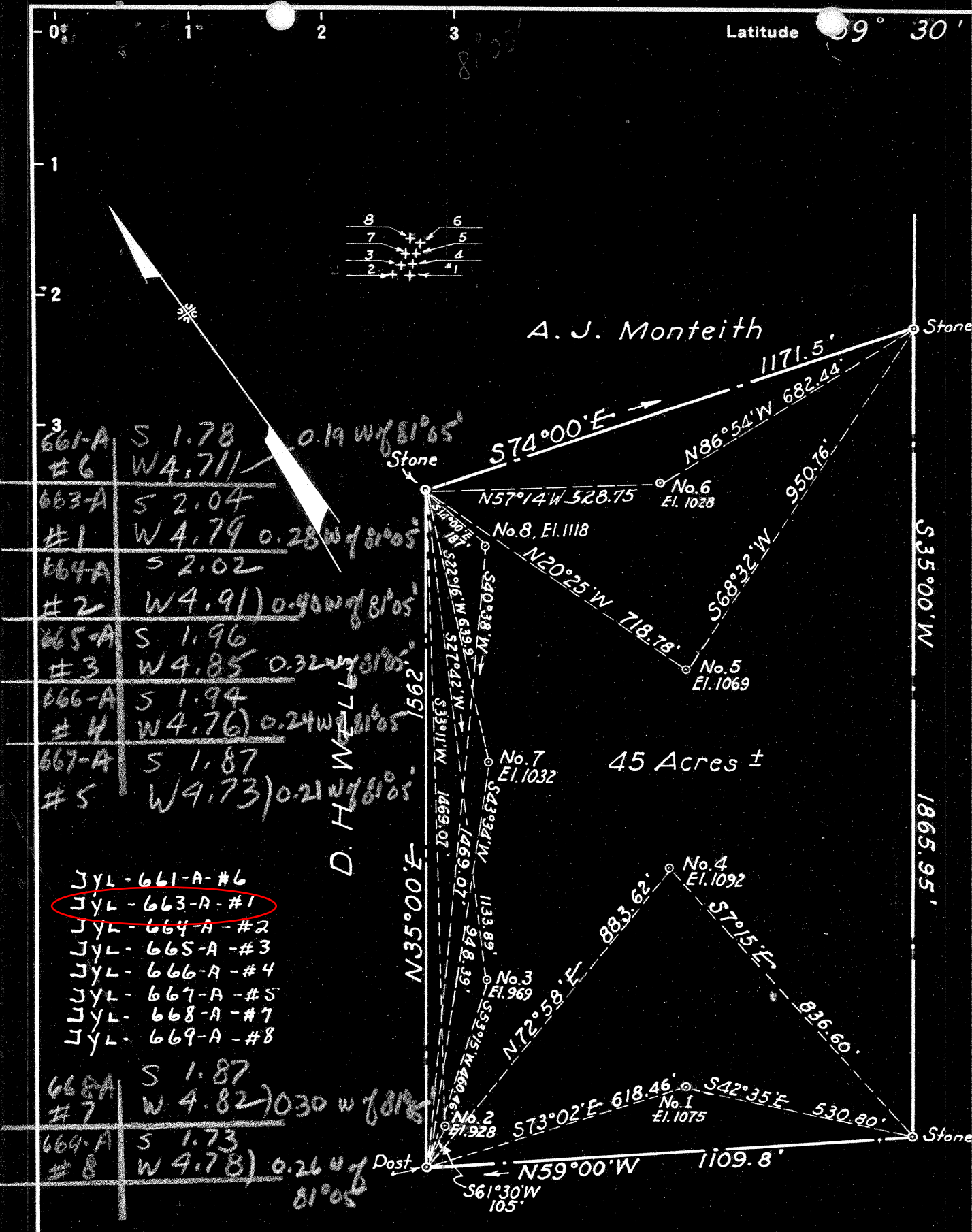

661-A	S 1.78	0.19 W of 81°05'
#6	W 4.711	
663-A	S 2.04	
#1	W 4.79	0.28 W of 81°05'
664-A	S 2.02	
#2	W 4.91	0.90 W of 81°05'
665-A	S 1.96	
#3	W 4.85	0.32 W of 81°05'
666-A	S 1.94	
#4	W 4.76	0.24 W of 81°05'
667-A	S 1.87	
#5	W 4.73	0.21 W of 81°05'
JYL-661-A-#6		
JYL-663-A-#1		
JYL-664-A-#2		
JYL-665-A-#3		
JYL-666-A-#4		
JYL-667-A-#5		
JYL-668-A-#7		
JYL-669-A-#8		
668-A	S 1.87	
#7	W 4.82	0.30 W of 81°05'
669-A	S 1.73	
#8	W 4.78	0.26 W of 81°05'

D. H. WELLS

New Location
 Drill Deeper
 Abandonment

A. & S. Thistle

Company WISER OIL CO.
 Address Sistersville, W. Va.
 Farm NICHOLAS WELLS
 Tract _____ Acres 45 Lease No. _____
 Well (Farm) No. 1, 2, 3, 4, 5, 6, 7 And 8 Serial No. _____
 Elevation (Spirit Level) SEE MAP ABOVE
 Quadrangle St. Marys
 County Tyler District Union
 Engineer L. G. Merrill
 Engineer's Registration No. 152
 File No. _____ Drawing No. _____
 Date Sept. 18, 1950 Scale 1" = 300'

STATE OF WEST VIRGINIA
 DEPARTMENT OF MINES
 OIL AND GAS DIVISION
 CHARLESTON

WELL LOCATION MAP

FILE NO. _____

+ Denotes location of well on United States Topographic Maps, scale 1 to 62,500, latitude and longitude lines being represented by border lines as shown.

- Denotes one inch spaces on border line of original tracing.



STATE OF WEST VIRGINIA
DEPARTMENT OF MINES
OIL AND GAS DIVISION

576

Permit No. Tyl-663-pe **WELL RECORD**

Oil or Gas Well oil
(KIND)

Company The Wiser Oil Company
Address Sistersville, West Va.
Farm Nick W. Wells Acres 45
Location (waters) _____
Well No. 1 Elev. _____
District Union County Tyler
The surface of tract is owned in fee by N. W. Wells Hrs.
Address Bens Run, W. Va.
Mineral rights are owned by N. W. Wells Hrs.
Address Bens Run, W. Va.
Drilling commenced August 14, 1916
Drilling completed September 8, 1916
Date Shot 9/11/16 From 1850 To 1860
With 40 qts.; 1815 to 1825 with 40 qts.
Open Flow /10ths Water in _____ Inch
/10ths Merc. in _____ Inch
Volume _____ Cu. Ft.
Rock Pressure _____ lbs. _____ hrs.
Oil _____ bbls., 1st 24 hrs.
Fresh water _____ feet _____ feet
Salt water _____ feet _____ feet

Casing and Tubing	Used in Drilling	Left in Well	Packers
Size			
16			Kind of Packer
13			
10	<u>155</u>	<u>pulled</u>	Size of
8 1/2	<u>1002</u>	<u>"</u>	
6 5/8	<u>1729'5"</u>		Depth set
5 3/16			
3			Perf. top
2			Perf. bottom
Liners Used			Perf. top
			Perf. bottom

CASING CEMENTED _____ SIZE _____ No. Ft. _____ Date _____
COAL WAS ENCOUNTERED AT _____ FEET _____ INCHES
_____ FEET _____ INCHES FEET _____ INCHES
_____ FEET _____ INCHES FEET _____ INCHES

Formation	Color	Hard or Soft	Top	Bottom	Oil, Gas or Water	Depth Found	Remarks
Sand, Shale & slate			0	226			
Top of Cave			760	840			
Cow Run Sand (shell)			840	928			
Second Salt Sand			1502	1520	gas	1515	
Maxon Sand	<u>Salt</u>		1658	1682	gas	1668	
Big Lime			1704	1788			
Keener			1788	1832	lt. gas	1814	
Slate & Lime (break)			1832	1850			
Injun Sand			1850	1872			
Total Depth			1872				

