

Latitude 39° 30'

Longitude 81° 00'

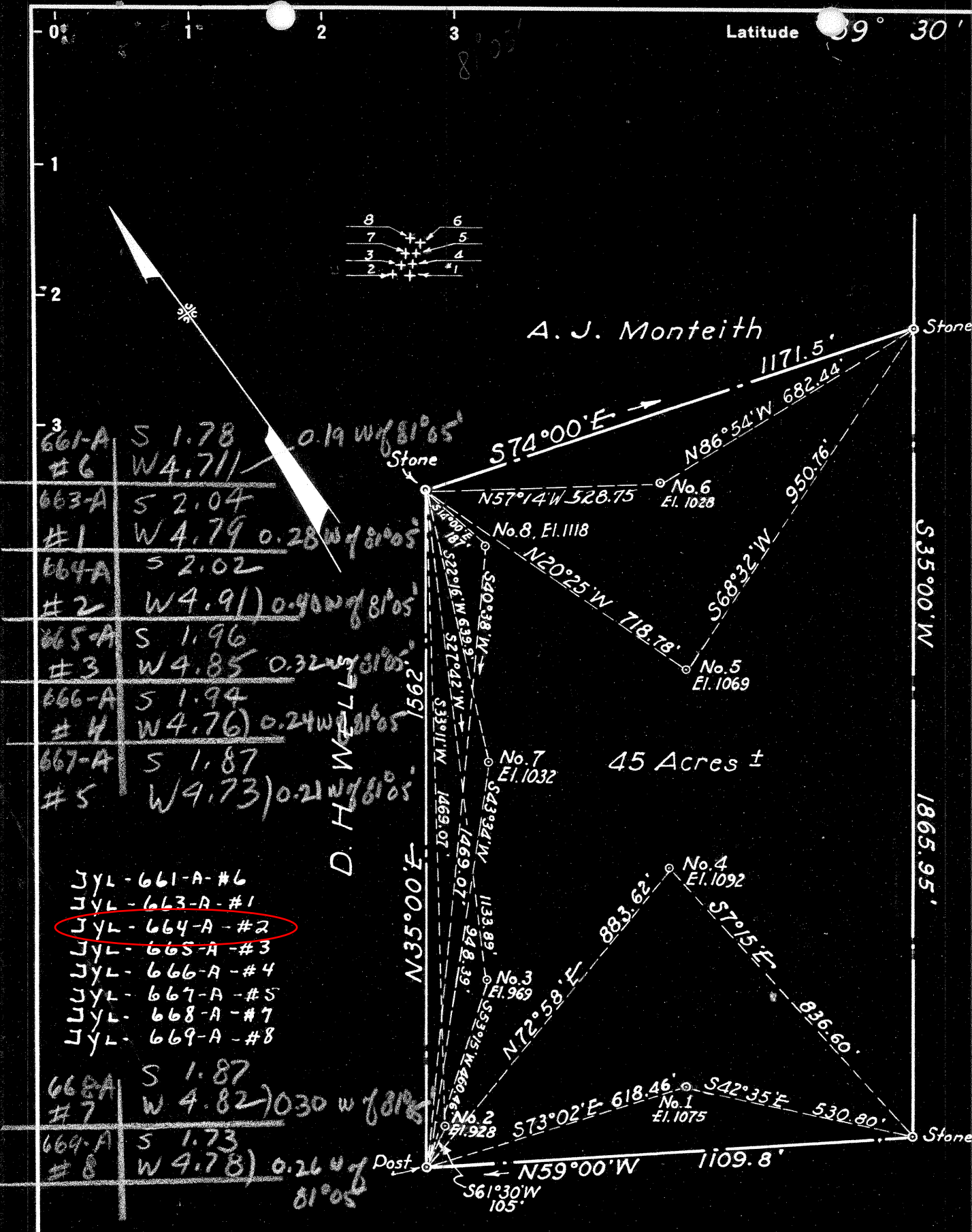

661-A	S 1.78	0.19 W of 81°05'
#6	W 4.711	
663-A	S 2.04	
#1	W 4.79	0.28 W of 81°05'
664-A	S 2.02	
#2	W 4.91	0.90 W of 81°05'
665-A	S 1.96	
#3	W 4.85	0.32 W of 81°05'
666-A	S 1.94	
#4	W 4.76	0.24 W of 81°05'
667-A	S 1.87	
#5	W 4.73	0.21 W of 81°05'

- JYL-661-A-#6
- JYL-663-A-#1
- JYL-664-A-#2
- JYL-665-A-#3
- JYL-666-A-#4
- JYL-667-A-#5
- JYL-668-A-#7
- JYL-669-A-#8

668-A	S 1.87	
#7	W 4.82	0.30 W of 81°05'
669-A	S 1.73	
#8	W 4.78	0.26 W of 81°05'

New Location
 Drill Deeper
 Abandonment

A. & S. Thistle

Company WISER OIL CO.
 Address Sistersville, W. Va.
 Farm NICHOLAS WELLS
 Tract _____ Acres 45 Lease No. _____
 Well (Farm) No. 6, 7 And 8 Serial No. _____
 Elevation (Spirit Level) SEE MAP ABOVE
 Quadrangle St. Marys
 County Tyler District Union
 Engineer L. G. Merrill
 Engineer's Registration No. 152
 File No. _____ Drawing No. _____
 Date Sept. 18, 1950 Scale 1" = 300'

STATE OF WEST VIRGINIA
 DEPARTMENT OF MINES
 OIL AND GAS DIVISION
 CHARLESTON

WELL LOCATION MAP

FILE NO. _____

+ Denotes location of well on United States Topographic Maps, scale 1 to 62,500, latitude and longitude lines being represented by border lines as shown.

- Denotes one inch spaces on border line of original tracing.



STATE OF WEST VIRGINIA
DEPARTMENT OF MINES
OIL AND GAS DIVISION

638

Ab 664A

WELL RECORD

Permit No. _____ Oil or Gas Well oil
(KIND)

Company The Wiser Oil Company
Address Sistersville, West Va.
Farm N. W. Wells Acres 45
Location (waters) _____
Well No. 2 Elev. 728
District Union County Tyler
The surface of tract is owned in fee by N. W. Wells Hrs.
Address Bens Run, W. Va.
Mineral rights are owned by N. W. Wells Hrs.
Address Bens Run, W. Va.

Casing and Tubing	Used in Drilling	Left in Well	Packers
Size			
16			Kind of Packer
13			
10	130	pulled	Size of
8 1/4	840	#	
6 5/8	1542		Depth set
5 3/16			
3			Perf. top
2			Perf. bottom
Liners Used			Perf. top
			Perf. bottom

Drilling commenced _____
Drilling completed November 23, 1916
Date Shot 11/24/16 From 1641 To 1656
With 30 sts.; 1686-1701 with 60 sts.
Open Flow /10ths Water in _____ Inch
/10ths Merc. in _____ Inch
Volume _____ Cu. Ft.
Rock Pressure _____ lbs. _____ hrs.
Oil _____ bbls., 1st 24 hrs.
Fresh water _____ feet _____ feet
Salt water _____ feet _____ feet

CASING CEMENTED _____ SIZE _____ No. Ft. _____ Date _____
COAL WAS ENCOUNTERED AT _____ FEET _____ INCHES
_____ FEET _____ INCHES FEET _____ INCHES
_____ FEET _____ INCHES FEET _____ INCHES

Formation	Color	Hard or Soft	Top	Bottom	Oil, Gas or Water	Depth Found	Remarks
Gas in Salt Sand			1365				
Top of Big Lime (W.L.)			1542				
Top Keener Sand			1635				
Top Keener Pay (W.L.)			1641				
Bottom Keener Pay			1656				
Bottom Keener Sand			1666				
Break of Slate			1666 to 1685				
Top Injun Sand			1685				
Top Injun Pay			1687				
Bottom Injun Pay			1702				
Bottom of Hole			1705				

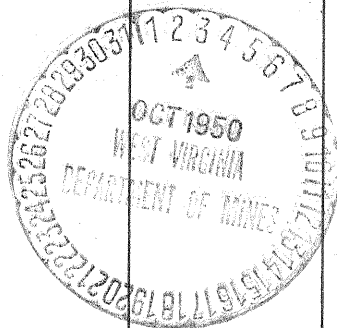

NOV 23 1951

