

Latitude 39° 30'

Longitude 81° 00'



A. J. Monteith

661-A	S 1.78	0.19 W of 81°05'
#6	W 4.711	
663-A	S 2.04	
#1	W 4.79	0.28 W of 81°05'
664-A	S 2.02	
#2	W 4.91	0.90 W of 81°05'
665-A	S 1.96	
#3	W 4.85	0.32 W of 81°05'
666-A	S 1.94	
#4	W 4.76	0.24 W of 81°05'
667-A	S 1.87	
#5	W 4.73	0.21 W of 81°05'

D. H. WELLS

- JYL-661-A-#6
- JYL-663-A-#1
- JYL-664-A-#2
- JYL-665-A-#3
- JYL-666-A-#4
- JYL-667-A-#5
- JYL-668-A-#7
- JYL-669-A-#8

668-A	S 1.87	
#7	W 4.82	0.30 W of 81°05'
669-A	S 1.73	
#8	W 4.78	0.26 W of 81°05'

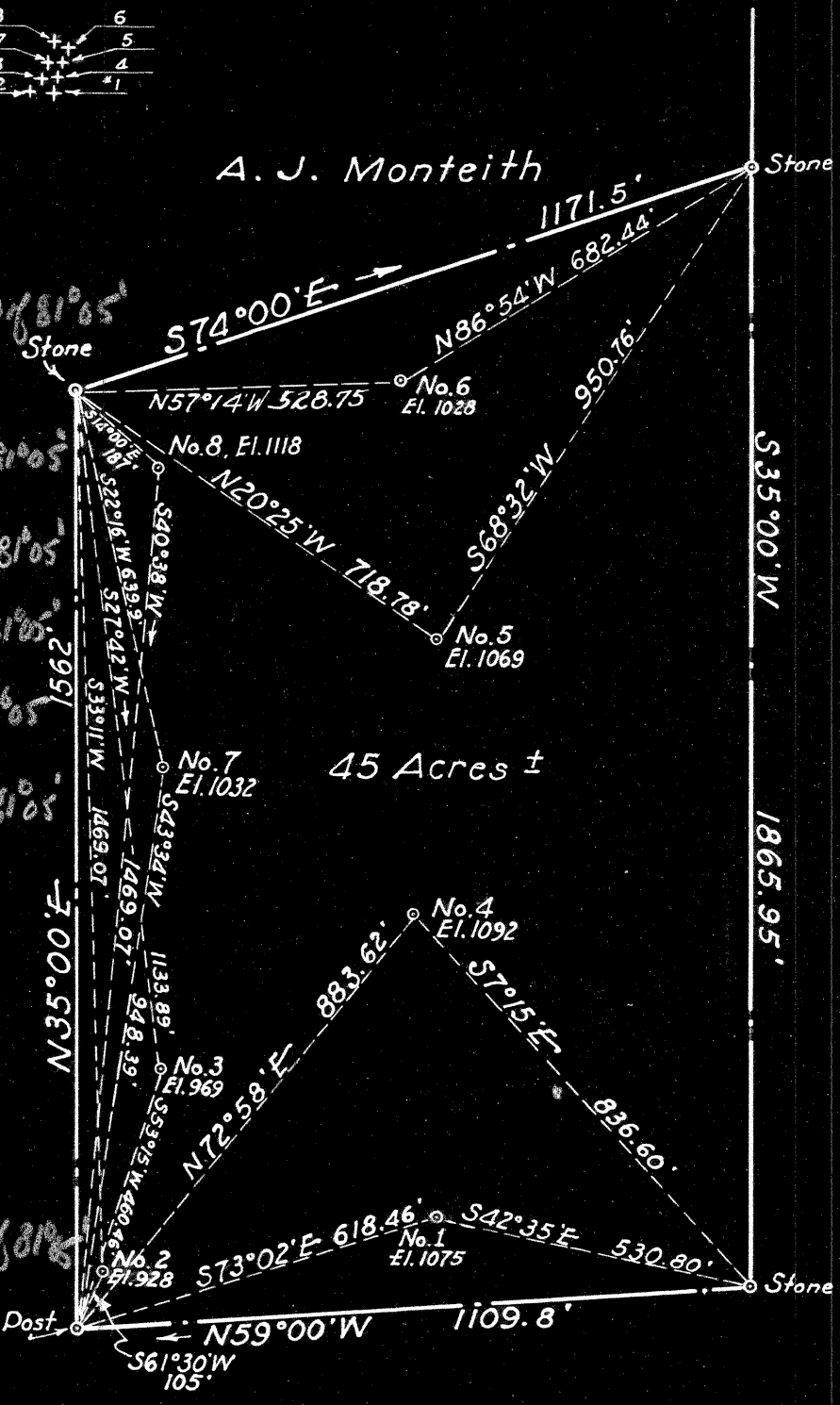

New Location
 Drill Deeper
 Abandonment

A. & S. Thistle

Company WISER OIL CO.
 Address Sistersville, W. Va.
 Farm NICHOLAS WELLS
 Tract _____ Acres 45 Lease No. _____
 Well (Farm) No. 6, 7 And 8 Serial No. _____
 Elevation (Spirit Level) SEE MAP ABOVE
 Quadrangle St. Marys
 County Tyler District Union
 Engineer L. G. Merrill
 Engineer's Registration No. 152
 File No. _____ Drawing No. _____
 Date Sept. 18, 1950 Scale 1" = 300'

STATE OF WEST VIRGINIA
DEPARTMENT OF MINES
OIL AND GAS DIVISION
CHARLESTON

WELL LOCATION MAP

FILE NO. _____

+ Denotes location of well on United States Topographic Maps, scale 1 to 62,500, latitude and longitude lines being represented by border lines as shown.

- Denotes one inch spaces on border line of original tracing.



STATE OF WEST VIRGINIA
DEPARTMENT OF MINES
OIL AND GAS DIVISION

639

Ab 665A

WELL RECORD

Oil or Gas Well oil
(KIND)

Company The Wiser Oil Company
Address Sistersville, West Va.
Farm Nick W. Wells Acres 45
Location (waters) _____
Well No. 3 Elev. 969
District Union County Tyler
The surface of tract is owned in fee by N.W. Wells Hrs.
Address Bens Run, W.Va.
Mineral rights are owned by N.W. Wells Hrs.
Address Bens Run, W.Va.
Drilling commenced _____
Drilling completed March 11, 1917
Date Shot 3/13/17 From _____ To _____
With 20 and 40
Open Flow _____ /10ths Water in _____ Inch
_____ /10ths Merc. in _____ Inch
Volume _____ Cu. Ft.
Rock Pressure _____ lbs. _____ hrs.
Oil _____ bbls., 1st 24 hrs.
Fresh water _____ feet _____ feet
Salt water _____ feet _____ feet

Casing and Tubing	Used in Drilling	Left in Well	Packers
Size			
16			Kind of Packer
13			
10	150	pulled	Size of
8 1/4			
6 5/8	1605		Depth set
5 3/16			
3			Perf. top
2			Perf. bottom
Liners Used			Perf. top
			Perf. bottom

CASING CEMENTED _____ SIZE _____ No. Ft. _____ Date _____

COAL WAS ENCOUNTERED AT _____ FEET _____ INCHES
_____ FEET _____ INCHES _____ FEET _____ INCHES
_____ FEET _____ INCHES _____ FEET _____ INCHES

Formation	Color	Hard or Soft	Top	Bottom	Oil, Gas or Water	Depth Found	Remarks
Keener sand			1688				
Pay			1693	1704			
Break			1704	1740			
Injun			1740	1758			
Total Depth			1760				

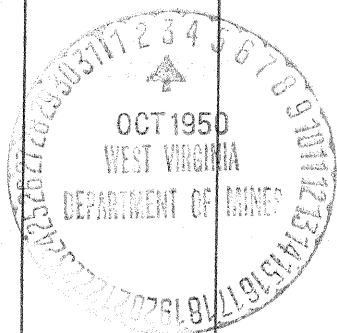

NOV 20 1951

Formation	Color	Hard or Soft	Top	Bottom	Oil, Gas or Water	Depth Found	Remarks

Date _____, 19____

APPROVED THE WISER OIL COMPANY, Owner

By Paul W. Hunschlander
President (Title)