

Latitude 39° 30'

Longitude 81° 00'

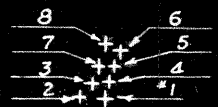

A. J. Monteith

661-A	S 1.78	0.19 W of 81° 05'
#6	W 4.711	
663-A	S 2.04	
#1	W 4.79	0.28 W of 81° 05'
664-A	S 2.02	
#2	W 4.91	0.90 W of 81° 05'
665-A	S 1.96	
#3	W 4.85	0.32 W of 81° 05'
666-A	S 1.94	
#4	W 4.76	0.24 W of 81° 05'
667-A	S 1.87	
#5	W 4.73	0.21 W of 81° 05'

D. H. WELLS

- JYL-661-A-#6
- JYL-663-A-#1
- JYL-664-A-#2
- JYL-665-A-#3
- JYL-666-A-#4
- JYL-667-A-#5
- JYL-668-A-#7
- JYL-669-A-#8

668-A	S 1.87	
#7	W 4.82	0.30 W of 81° 05'
669-A	S 1.73	
#8	W 4.78	0.26 W of 81° 05'

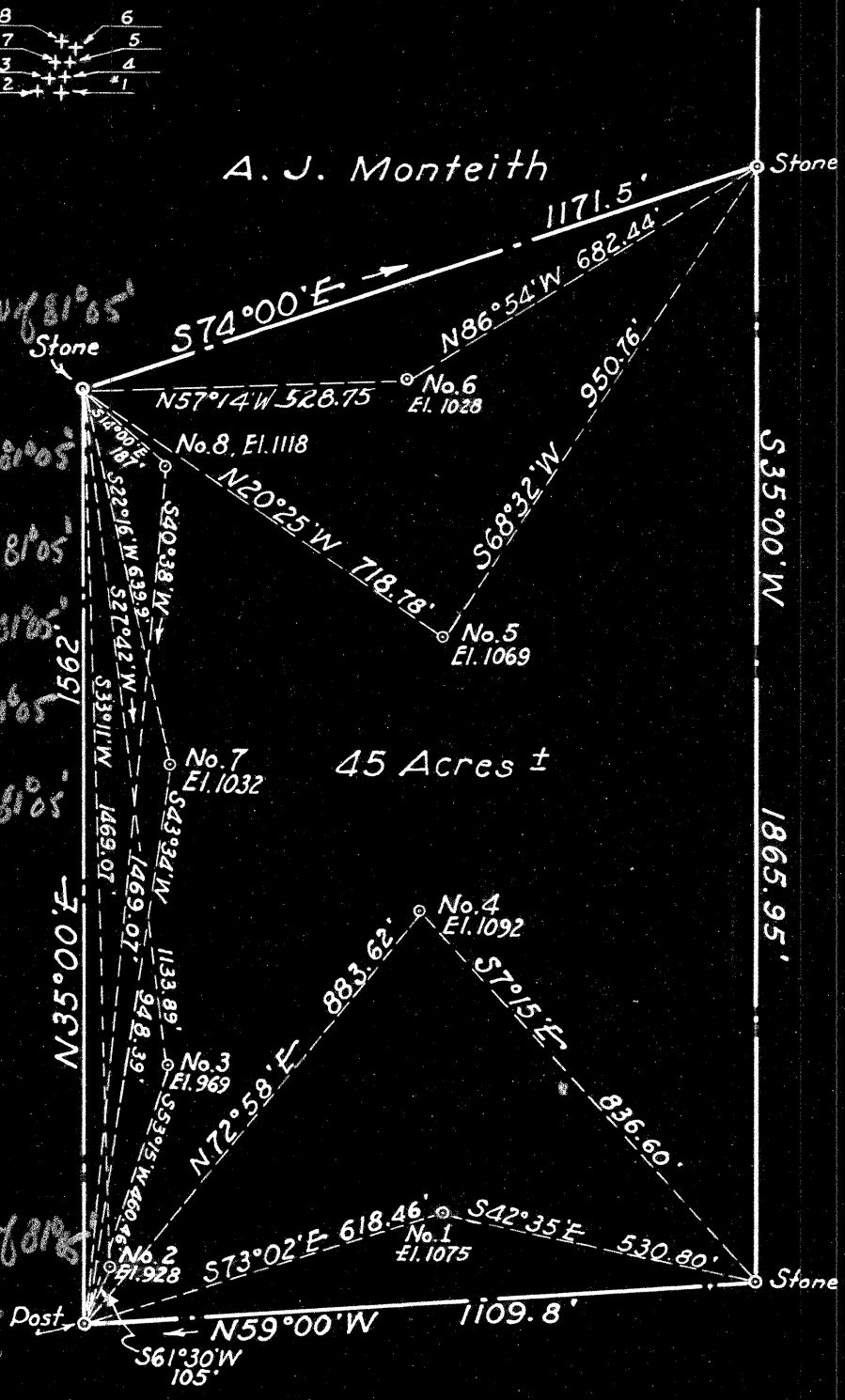

45 Acres ±

Blanche Wells

New Location
 Drill Deeper
 Abandonment

A. & S. Thistle

Company WISER OIL CO.
 Address Sistersville, W. Va.
 Farm NICHOLAS WELLS
 Tract _____ Acres 45 Lease No. _____
 Well (Farm) No. 6, 7 And 8 Serial No. _____
 Elevation (Spirit Level) SEE MAP ABOVE
 Quadrangle St. Marys
 County Tyler District Union
 Engineer L. G. Merrill
 Engineer's Registration No. 152
 File No. _____ Drawing No. _____
 Date Sept. 18, 1950 Scale 1" = 300'

STATE OF WEST VIRGINIA
 DEPARTMENT OF MINES
 OIL AND GAS DIVISION
 CHARLESTON

WELL LOCATION MAP

FILE NO. _____

+ Denotes location of well on United States Topographic Maps, scale 1 to 62,500, latitude and longitude lines being represented by border lines as shown.

- Denotes one inch spaces on border line of original tracing.



STATE OF WEST VIRGINIA
DEPARTMENT OF MINES
OIL AND GAS DIVISION

577

Permit No. July 66682

WELL RECORD

Oil or Gas Well Oil
(KIND)

Company The Wiser Oil Company
Address Sistersville, West Va.
Farm N. W. Wells Hrs. Acres 45
Location (waters) _____
Well No. 4 Elev. _____
District Union County Tyler
The surface of tract is owned in fee by N.W. Wells Hrs.
Address Bens Run, W.Va.
Mineral rights are owned by N.W. Wells Hrs.
Address Bens Run, W.Va.

Drilling commenced _____
Drilling completed March 24, 1917
Date Shot 4/27/17 From _____ To _____
With 40 & 60 qts.

Open Flow /10ths Water in _____ Inch
/10ths Merc. in _____ Inch
Volume _____ Cu. Ft.
Rock Pressure _____ lbs. _____ hrs.
Oil _____ bbls., 1st 24 hrs.
Fresh water _____ feet _____ feet
Salt water _____ feet _____ feet

Casing and Tubing	Used in Drilling	Left in Well	Packers
Size			
16			Kind of Packer
18			
10	178	pulled	Size of
8 1/4	1020	pulled	
6 5/8	1723		Depth set
5 3/16			
3			Perf. top
2			Perf. bottom
Liners Used			Perf. top
			Perf. bottom

CASING CEMENTED _____ SIZE _____ No. Ft. _____ Date _____

COAL WAS ENCOUNTERED AT _____ FEET _____ INCHES
_____ FEET _____ INCHES _____ FEET _____ INCHES
_____ FEET _____ INCHES _____ FEET _____ INCHES

Formation	Color	Hard or Soft	Top	Bottom	Oil, Gas or Water	Depth Found	Remarks
Big Lime			1723				
Keener			1810				
Pay in Keener			1830	1840			
Top of Injun			1870	1887	oil	1880	
Total Depth			1890				

