

Latitude 39° 30'

Longitude 80° 55'

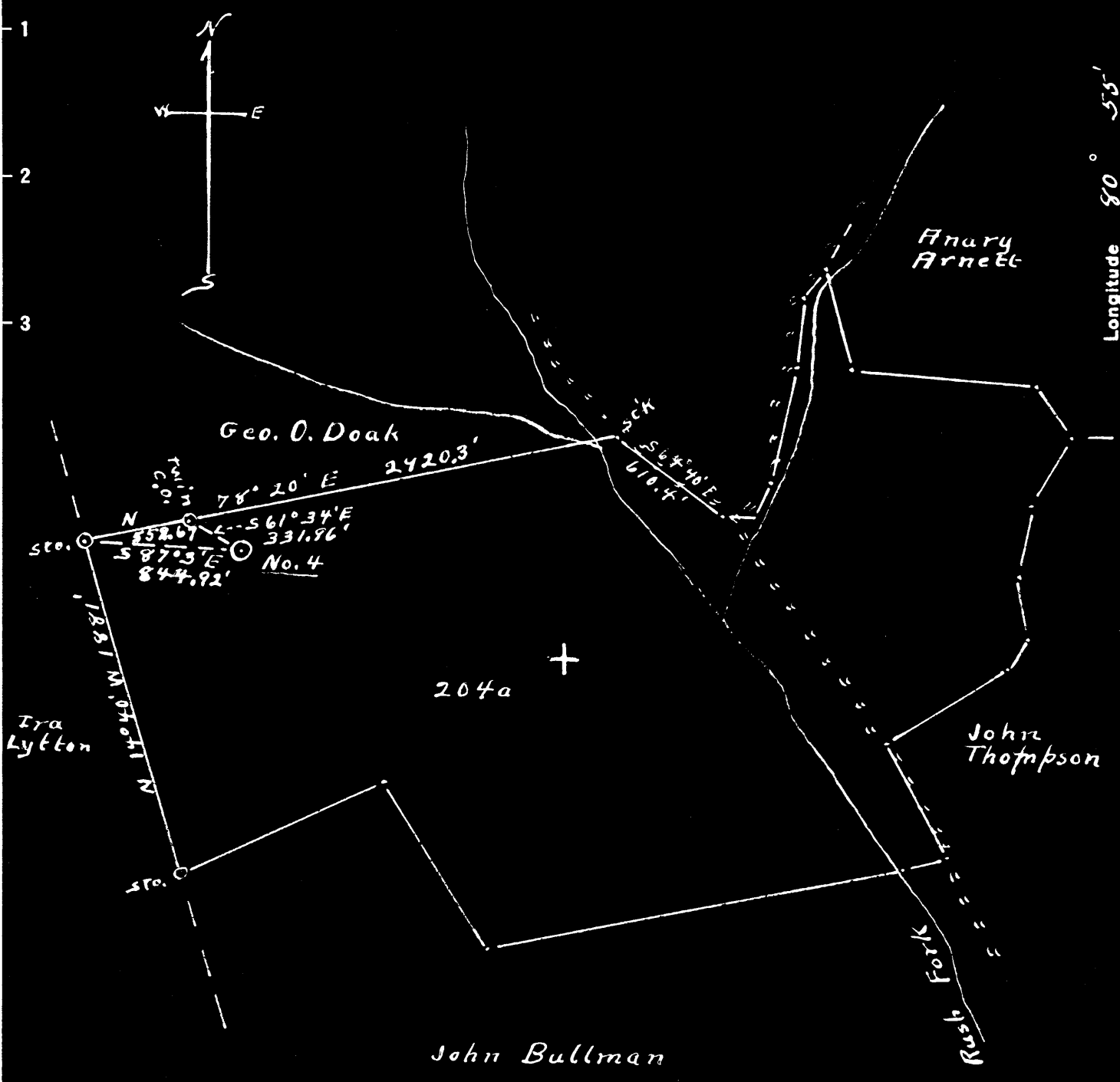

New Location

Drill Deeper

Abandonment

Company Melrose Oil & Gas Co.

Address Sistersville, W. Va.

Farm H. D. Arnett

Tract 1 Acres 204 Lease No. _____

Well (Farm) No. 4 Serial No. _____

Elevation (Spirit Level) 1144.4'

Quadrangle West Union

County Tyler District Meade

Engineer J. M. Cochran

Engineer's Registration No. 60 Surveyor

File No. _____ Drawing No. _____

Date 10-30-'50 Scale 1" = 800'

STATE OF WEST VIRGINIA
DEPARTMENT OF MINES
OIL AND GAS DIVISION
CHARLESTON

WELL LOCATION MAP
FILE NO. JYL-677-A

+ Denotes location of well on United States Topographic Maps, scale 1 to 62,500, latitude and longitude lines being represented by border lines as shown.

- Denotes one inch spaces on border line of original tracing.

A. D. ARNETT NO. 4 WELL.

Meade District, Tyler County, W. Va.
By Melrose Oil & Gas Co., Box 150, Sistersville, W. Va.
Abandoned under permit Tyl-677-A.
On 204 acres.
Elevation, 1144.4' L.
Surface owned by A. D. Arnett, Wick, W. Va., and minerals by
Melrose Oil & Gas Co., Sistersville, W. Va.
Drilling commenced Feb. 14, 1907; completed March 12, 1907.
Well was not shot.
10" casing, 160' (pulled); 8 $\frac{1}{4}$ " , 1230' (pulled); 6 $\frac{5}{8}$ " , 1693'.
Oil well. Record to Dept. of Mines stamped Nov. 10, 1950.
Record to RCT from Mrs. Griffith Feb. 23, 1951. Old File No. 580.

	Top.	Bottom.
Maxton Sand (pay, 2023-2040')	1920 -

"This is all the information given on record."



580

STATE OF WEST VIRGINIA
DEPARTMENT OF MINES
OIL AND GAS DIVISION

WELL RECORD

Permit No. 677-A

Oil or Gas Well Oil
(KIND)

Company Melrose Oil & Gas Co.
 Address Box 150, Sistersville, W.Va.
 Farm A D Arnett Acres 204
 Location (waters) _____
 Well No. 4 Elev. 1144.4'
 District Meade County Tyler
 The surface of tract is owned in fee by A D Arnett
Wick, W.Va. Address _____
 Mineral rights are owned by Melrose Oil & Gas Co.
Sistersville, W.Va. Address _____
 Drilling commenced 2-14-1907
 Drilling completed 3-12-1907
 Date Shot Not shot From _____ To _____
 With _____
 Open Flow _____ /10ths Water in _____ Inch
 _____ /10ths Merc. in _____ Inch
 Volume _____ Cu. Ft.
 Rock Pressure _____ lbs. _____ hrs.
 Oil _____ bbls., 1st 24 hrs.
 Fresh water _____ feet _____ feet
 Salt water _____ feet _____ feet

Casing and Tubing	Used in Drilling	Left in Well	Packers
Size			
16			Kind of Packer
13			
10	160	None	Size of
8 1/4	1230	None	
6 5/8	1693	1693	Depth set
5 3/16			
3			Perf. top
2			Perf. bottom
Liners Used			Perf. top
			Perf. bottom

CASING CEMENTED _____ SIZE _____ No. Ft. _____ Date _____
 COAL WAS ENCOUNTERED AT _____ FEET _____ INCHES
 _____ FEET _____ INCHES FEET _____ INCHES
 _____ FEET _____ INCHES FEET _____ INCHES

Formation	Color	Hard or Soft	Top	Bottom	Oil, Gas or Water	Depth Found	Remarks
Maxon			1920				
Pay			2023	2040	This is all the information given on record		

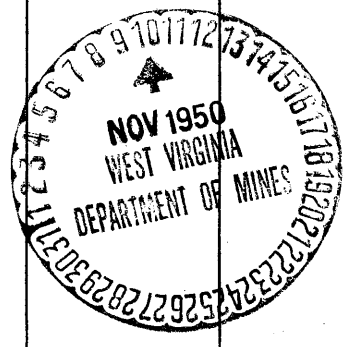

Handwritten mark resembling a stylized 'C' or '9' inside a circle.