

Latitude 39° 30'

Longitude 81° 05'

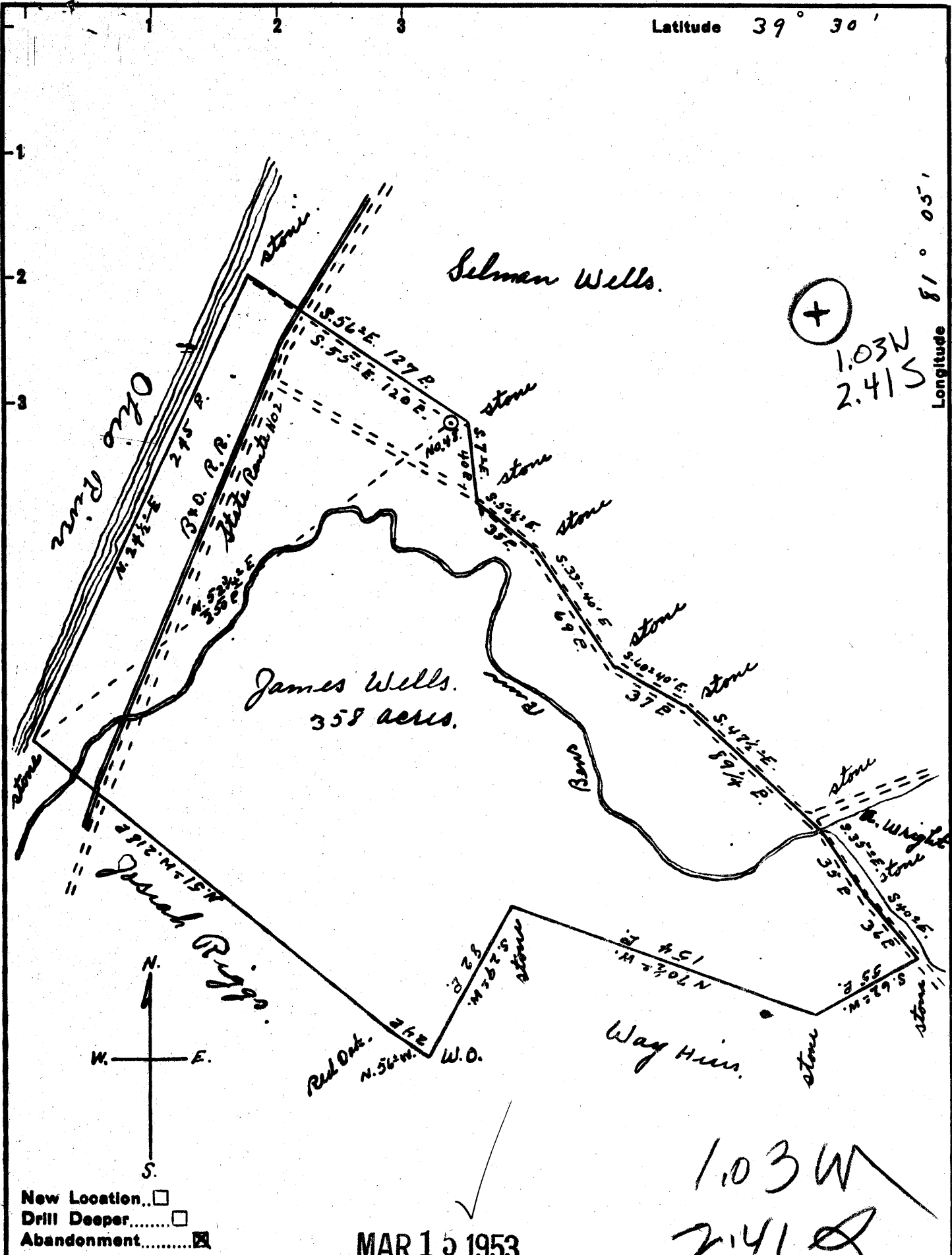

1.03N
2.41S

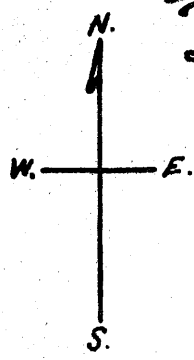

New Location...
 Drill Deeper.....
 Abandonment.....

MAR 15 1953

1.03W
2.41S

Company Schlegel & Dinsmoor
 Address St. Marys W.Va.
 Farm James Wells
 Tract _____ Acres 358 Lease No. _____
 Well (Farm) No. 48 Serial No. _____
 Elevation (Spirit Level) 630'
 Quadrangle St. Marys
 County Tyler District Union
 Engineer Robert R. Anderson
By Jno. Triplett, Surveyor.
 Engineer's Registration No. 296
 File No. _____ Drawing No. _____
 Date Feb. 28, 1953 Scale 1" = 60 P.

STATE OF WEST VIRGINIA
 DEPARTMENT OF MINES
 OIL AND GAS DIVISION
 CHARLESTON

WELL LOCATION MAP
 FILE NO. JYL-806-A

+ Denotes location of well on United States Topographic Maps, scale 1 to 62,500, latitude and longitude lines being represented by border lines as shown.

- Denotes one inch spaces on border line of original tracing.



STATE OF WEST VIRGINIA
DEPARTMENT OF MINES
OIL AND GAS DIVISION

717

WELL RECORD

Permit No.

Oil or Gas Well
(KIND)

Company Schlezel & Dinsmoor
Address St. Marys, W. Va.
Farm J. S. Wells Acres 358
Location (waters)
Well No. 48 Elev. 630
District Union County Tyler
The surface of tract is owned in fee by
 Address
Mineral rights are owned by
 Address
Drilling commenced 1
Drilling completed 1922
Date Shot From To
With
Open Flow /10ths Water in Inch
 /10ths Merc. in Inch
Volume Cu. Ft.
Rock Pressure lbs. hrs.
Oil bbls., 1st 24 hrs.
Fresh water feet feet
Salt water feet feet

Casing and Tubing	Used in Drilling	Left in Well	Packers
Size			
16			Kind of Packer
13			
10			Size of
8 1/4		221	
6 5/8		948 1/2	Depth set
5 3/16			
3			Perf. top
2			Perf. bottom
Liners Used			Perf. top
			Perf. bottom

CASING CEMENTED SIZE No. Ft. Date
COAL WAS ENCOUNTERED AT FEET INCHES
 FEET INCHES FEET INCHES
 FEET INCHES FEET INCHES

Formation	Color	Hard or Soft	Top	Bottom	Oil, Gas or Water	Depth Found	Remarks
Maxon			1208	1276			
Total Depth				1381			

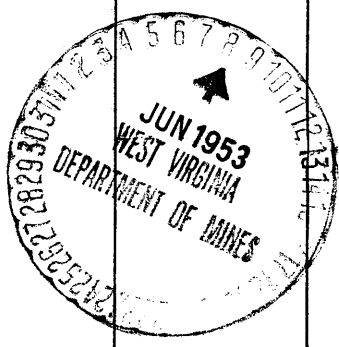
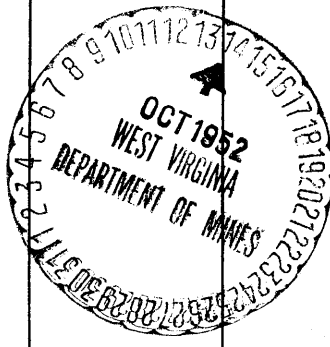

Formation	Color	Hard or Soft	Top	Bottom	Oil, Gas or Water	Depth Found	Remarks

October 11 52

Date _____, 19____

APPROVED Schlagel & Dinsmore Owner

By J. Denton Dinsmore
(Title)