

Homer Hess.

0.75 W
1.45 S

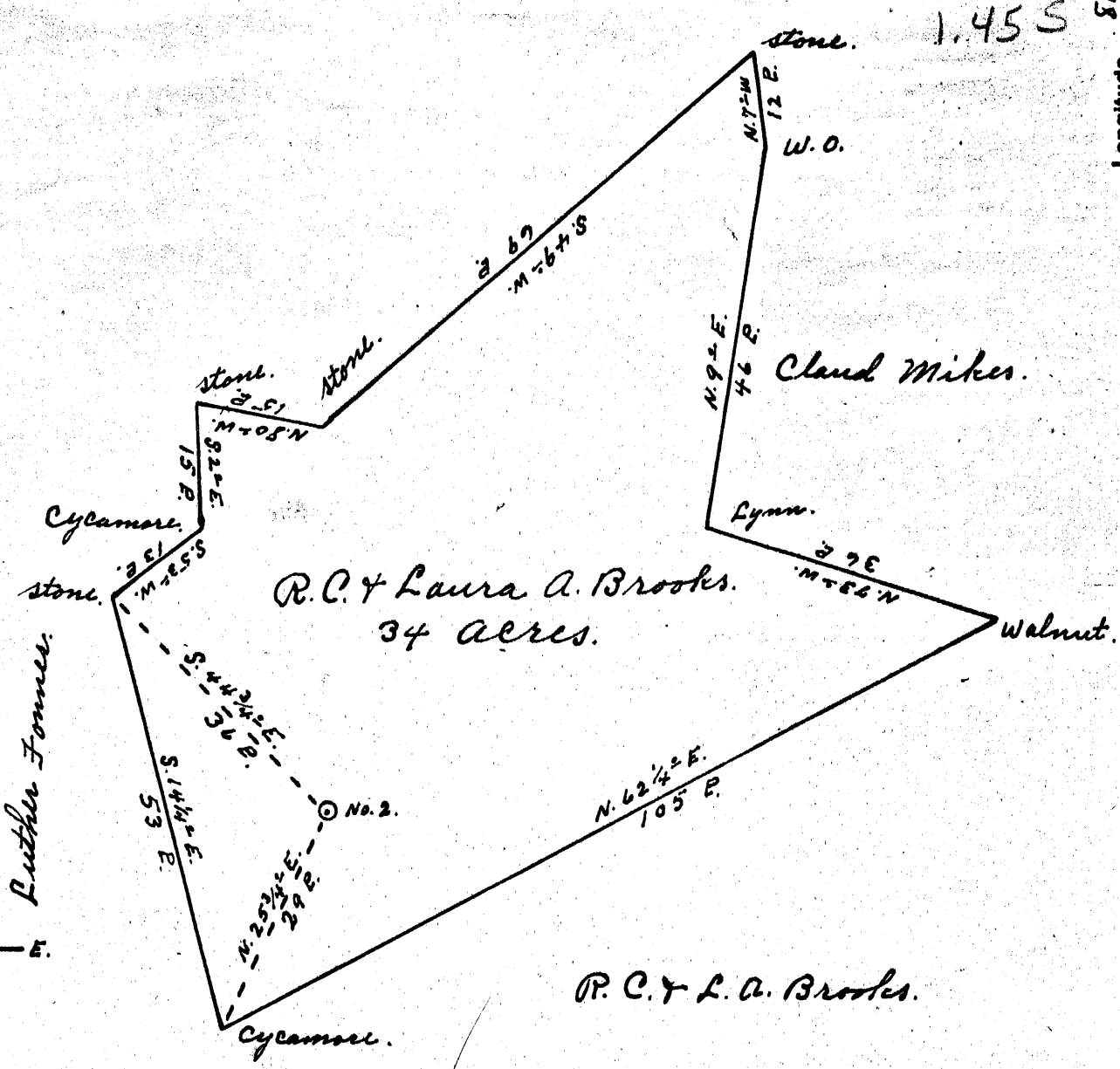

R.C. & Laura A. Brooks.
34 acres.

R.C. & L.A. Brooks.

New Location...
 Drill Deeper.....
 Abandonment.....

AUG 24 1953

0.77 W
1.47 S

Company W. E. Morgan & Son.
 Address Route 1, Sistersville, W. Va.
 Farm R. C. & Laura A. Brooks
 Tract _____ Acres 34 Lease No. _____
 Well (Farm) No. 2 Serial No. _____
 Elevation (Spirit Level) 722'
 Quadrangle St. Marys.
 County Tyler District Union
 Engineer Robert R. Anderson
137 Jno Triplett, Surveyor
 Engineer's Registration No. 296
 File No. _____ Drawing No. _____
 Date Aug. 6, 1953 Scale 1" = 20 E.

STATE OF WEST VIRGINIA
 DEPARTMENT OF MINES
 OIL AND GAS DIVISION
 CHARLESTON

WELL LOCATION MAP
 FILE NO. JYL-832-A

+ Denotes location of well on United States Topographic Maps, scale 1 to 62,500, latitude and longitude lines being represented by border lines as shown.
 - Denotes one inch spaces on border line of original tracing.