

Latitude 39° 25'

Longitude 80° 45'

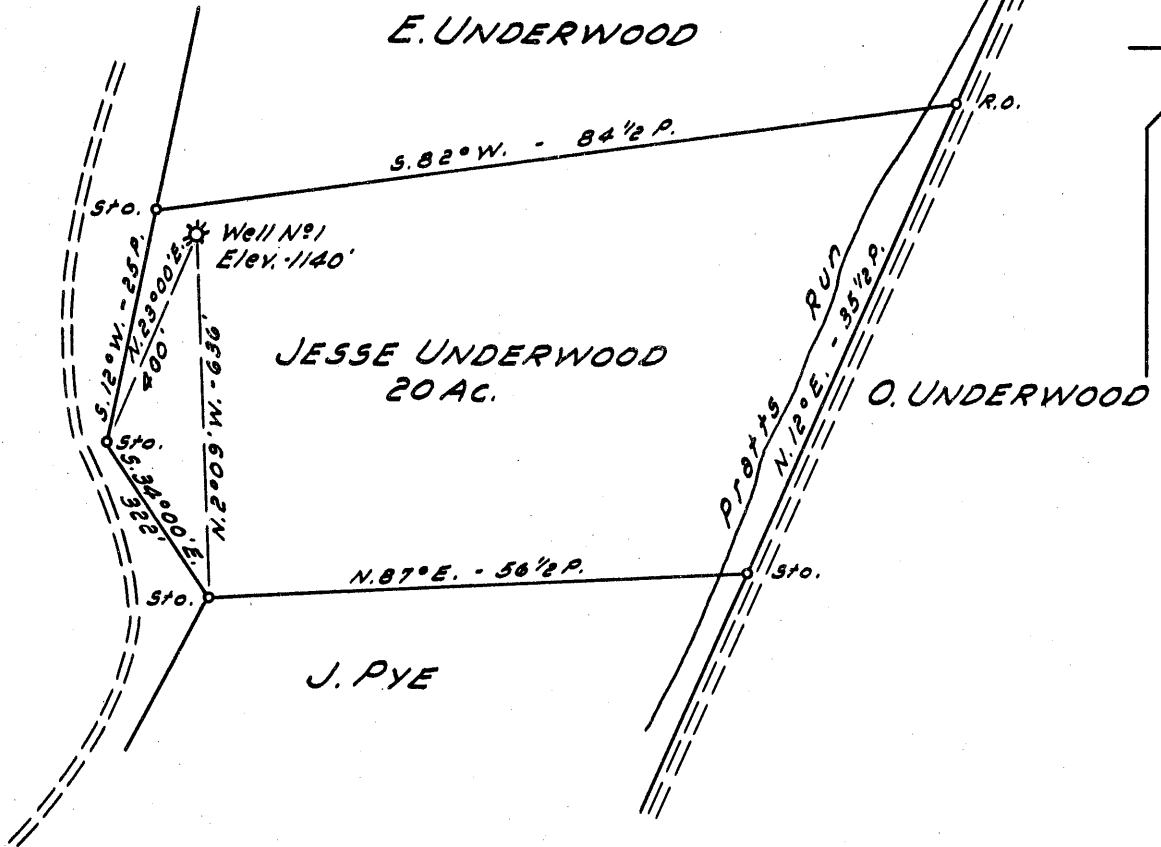

MAR 19 1958

NOTE:

Well No. 1 formerly Hope Natural Gas Co.
Well No. 1996.

Handwritten notes: 2.71 W, 2.8 S

New Location..
Drill Deeper.....
Abandonment.....

Company A.M. SNIDER
 Address HUNDRED, W. VA.
 Farm JESSE UNDERWOOD
 Tract _____ Acres 20 Lease No. _____
 Well (Farm) No. 1 Serial No. _____
 Elevation (Spirit Level) 1140'
 Quadrangle WEST UNION
 County TYLER District M^cELROY
 Engineer JOHN W. HAMILTON
 Engineer's Registration No. 2274
 File No. _____ Drawing No. _____
 Date JAN. 31, 1958 Scale 1" = 20 POLES

STATE OF WEST VIRGINIA
DEPARTMENT OF MINES
OIL AND GAS DIVISION
CHARLESTON

WELL LOCATION MAP

FILE NO. JYL-888-A
NOW: PENNSBORO PIPE & SUPPLY

+ Denotes location of well on United States Topographic Maps, scale 1 to 62,500, latitude and longitude lines being represented by border lines as shown.

- Denotes one inch spaces on border line of original tracing.

Lease Unamended
.....NO. 1996 WELL.

Gal. No. 352 (311)

McElroy District, Tyler County, W. Va.
Hope Natural Gas Co.
Elevation, 1180'.
On Pratt Run.
Shown on S-E, West Union Quadrangle.

70502

Row 888A