

Latitude 39° 25'

Longitude 80° 45'

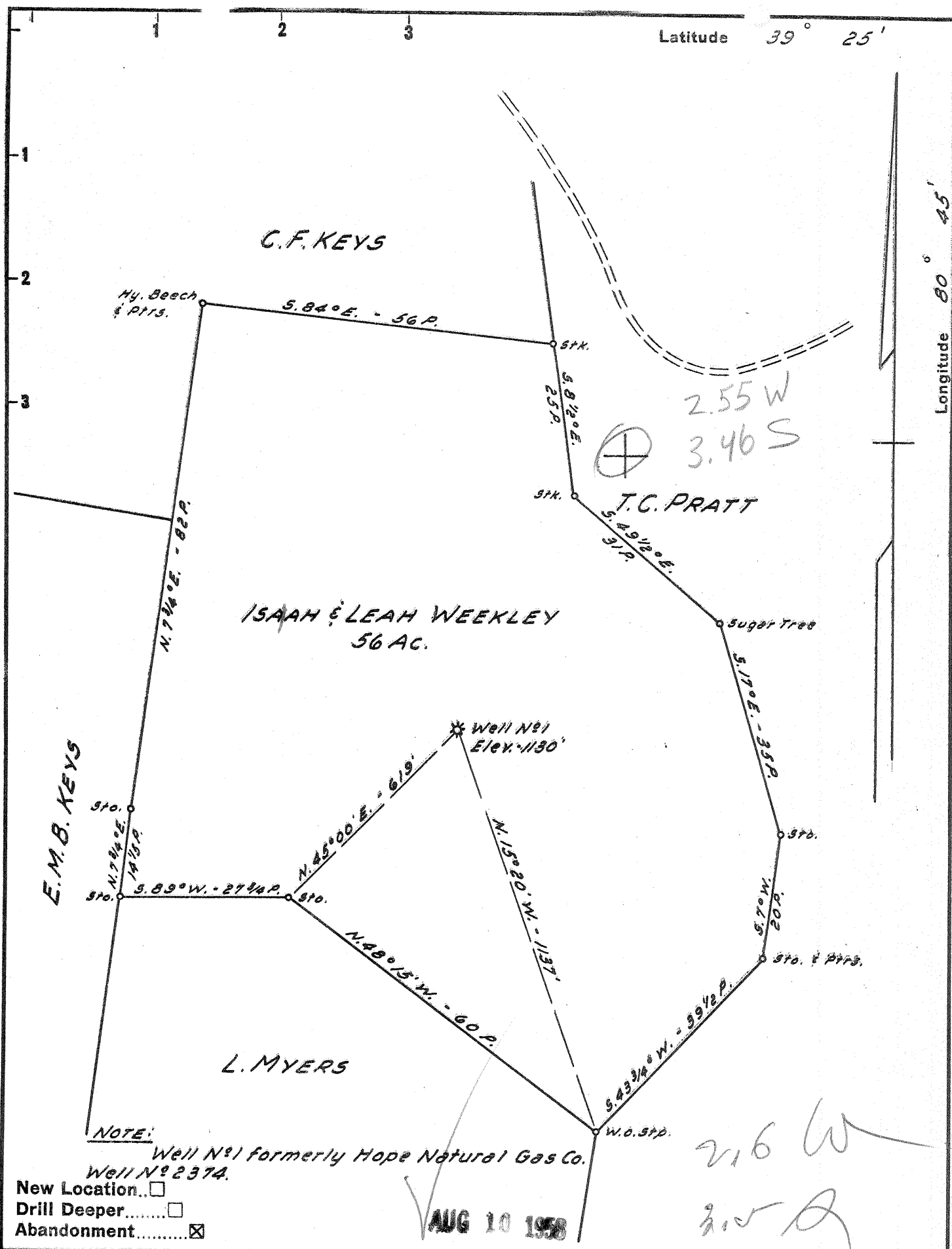

NOTE:

Well No. 1 formerly Hope Natural Gas Co.
Well No. 2374.

- New Location...
- Drill Deeper.....
- Abandonment.....

AUG 10 1958

Company A. M. SNIDER
 Address HUNDRED, W. VA.
 Farm ISAIAH & LEAH WEEKLEY
 Tract _____ Acres 56 Lease No. _____
 Well (Farm) No. 1 Serial No. _____
 Elevation (Spirit Level) 1130'
 Quadrangle WEST UNION
 County TYLER District M^oELROY
 Engineer JOHN W. HAMILTON
 Engineer's Registration No. 2274
 File No. _____ Drawing No. _____
 Date FEB. 2, 1958 Scale 1" = 20 FEET

STATE OF WEST VIRGINIA
 DEPARTMENT OF MINES
 OIL AND GAS DIVISION
 CHARLESTON

WELL LOCATION MAP
 FILE NO. JYL-900-A

+ Denotes location of well on United States Topographic Maps, scale 1 to 62,500, latitude and longitude lines being represented by border lines as shown.

- Denotes one inch spaces on border line of original tracing.

ISAIAH & LEAH WEEKLEY No. 1 - A. M. SNIDER - JYL-900-A