

Latitude 39° 35'

Longitude 80° 45'

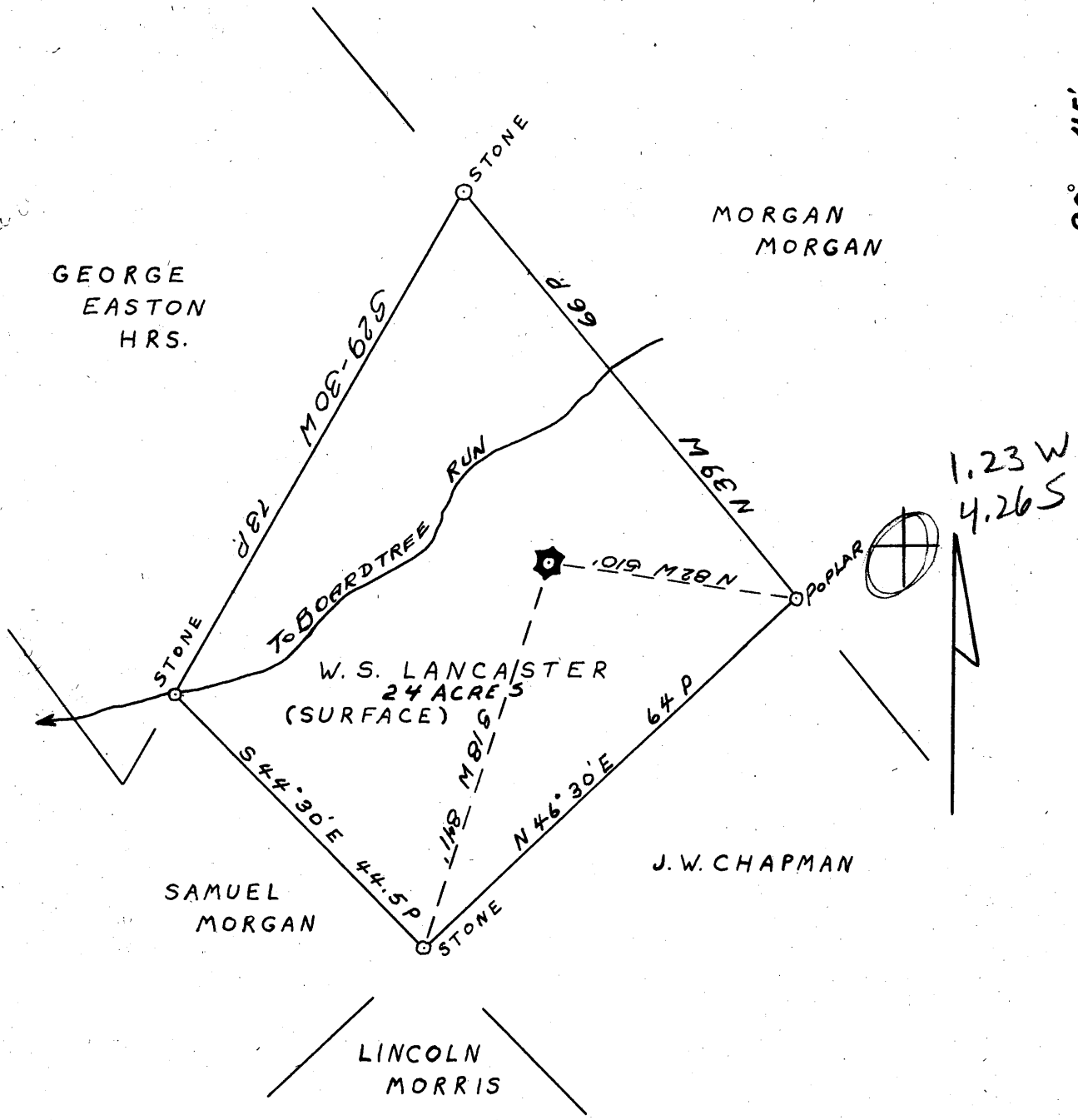

- New Location.
- Drill Deeper. ....
- Redrill .....
- Abandonment .....

MAR 19 1962

*Handwritten notes:*  
 1.23 W  
 4.26 S

Company	CARNEGIE NATURAL GAS
Address	PITTSBURGH PA.
Farm	WM. MCCORMICK
Tract	Acres 24 Lease No. E 4428-66
Well (Farm) No.	1 Serial No. E-189
Elevation (Spirit Level)	1040'
Quadrangle	NEW MARTINSVILLE S.E.
County	TYLER District ELLSWORTH
Engineer	<i>John D. Cook</i>
Engineer's Registration No.	1850
File No.	Drawing No.
Date	7-21-61 Scale 1" = 20 P = 330'

STATE OF WEST VIRGINIA  
 DEPARTMENT OF MINES  
 OIL AND GAS DIVISION  
 CHARLESTON

**WELL LOCATION MAP**  
 FILE NO. TYL-921-A

+ Denotes location of well on United States Topographic Maps, scale 1 to 62,500, latitude and longitude lines being represented by border lines as shown.

- Denotes one inch spaces on border line of original tracing.

E. E. MCCARMACK NO. 189 WELL.  
McCormick?

Gal. No. 259 (1

921 A  
@LED

Ellsworth District, Tyler County, W. Va.

Carnegie Natural Gas Co.

Elevation, 1105'.

4" tubing, 2300'.

On Boardtree Run.

Shown on 9-I, New Martinsville Quadrangle.

Pittsburgh Coal

Big Injun Sand (gas, 2135')

Gordon Sand (gas, 2847')

Top. Bottom.

None

2015 - 2270

2831 - 2847



STATE OF WEST VIRGINIA  
DEPARTMENT OF MINES  
OIL AND GAS DIVISION

Quadrangle New Martinsville

Permit No. TYL 921A

**WELL RECORD**  
**WELL TO BE ABANDONED**

Oil or Gas Well GAS  
(KIND)

Company Carnegie Natural Gas Company  
Address 1014 Frick Building, Pittsburgh 19, Pa.  
Farm William McCormick Acres 24

Location (waters) Boardtree Run  
Well No. 1-189 Elev. \_\_\_\_\_  
District Ellsworth County Tyler

The surface of tract is owned in fee by Mrs. W.S. Lancaster  
Route #2, Middlebourne Address West Virginia

Mineral rights are owned by Thomas R. Hendrick, Glenville,  
W. Va., Lilian H. Rehrbough, 110 Maryland Ave., N.E.,  
Washington 2, D.C. Address \_\_\_\_\_

Drilling commenced August 1902  
Drilling completed November 1, 1902

Date Shot \_\_\_\_\_ From \_\_\_\_\_ To \_\_\_\_\_

With \_\_\_\_\_

Open Flow /10ths Water in \_\_\_\_\_ Inch  
/10ths Merc. in \_\_\_\_\_ Inch

Volume \_\_\_\_\_ Cu. Ft.

Rock Pressure \_\_\_\_\_ lbs. \_\_\_\_\_ hrs.

Oil \_\_\_\_\_ bbls., 1st 24 hrs.

WELL ACIDIZED \_\_\_\_\_

WELL FRACTURED \_\_\_\_\_

RESULT AFTER TREATMENT \_\_\_\_\_

ROCK PRESSURE AFTER TREATMENT \_\_\_\_\_

Fresh Water \_\_\_\_\_ Feet Salt Water \_\_\_\_\_ Feet

Casing and Tubing	Used in Drilling	Left in Well	Packers
Size			
16			Kind of Packer _____
13			
10	<u>400</u>	<u>400</u>	Size of _____
8 1/4	<u>1100</u>	<u>None</u>	
6 5/8	<u>1810</u>	<u>1810</u>	Depth set _____
5 3/16			
<u>2 1/2</u>	<u>2300</u>	<u>None</u>	Perf. top _____
2			Perf. bottom _____
Liners Used			Perf. top _____
			Perf. bottom _____

CASING CEMENTED \_\_\_\_\_ SIZE \_\_\_\_\_ No. Ft. \_\_\_\_\_ Date \_\_\_\_\_

COAL WAS ENCOUNTERED AT \_\_\_\_\_ FEET \_\_\_\_\_ INCHES  
\_\_\_\_\_ FEET \_\_\_\_\_ INCHES FEET \_\_\_\_\_ INCHES  
\_\_\_\_\_ FEET \_\_\_\_\_ INCHES FEET \_\_\_\_\_ INCHES

Formation	Color	Hard or Soft	Top	Bottom	Oil, Gas or Water	Depth	Remarks
<u>Big Injun</u>			<u>2015</u>	<u>2270</u>	<u>Gas</u>	<u>2135</u>	
<u>Gordon Sand</u>			<u>2831</u>	<u>2847</u>	<u>Gas</u>	<u>2847</u>	
			<u>Total Depth</u>	<u>2847</u>			
<u>Hole plugged to 2400' when drilled</u>							



(over) OCT 6 1962

782

WILLIAM MCCORMICK No 1(189) - CARNEGIE NAT GAS CO, - TYL-921-A

Formation	Color	Hard or Soft	Top	Bottom	Oil, Gas or Water	Depth Found	Remarks

Date March 2, 19 62

APPROVED CARNEGIE NATURAL GAS COMPANY, Owner

By BH Archer  
(Title) Land Agent