

Latitude 39° 35'

Longitude 81° 00'

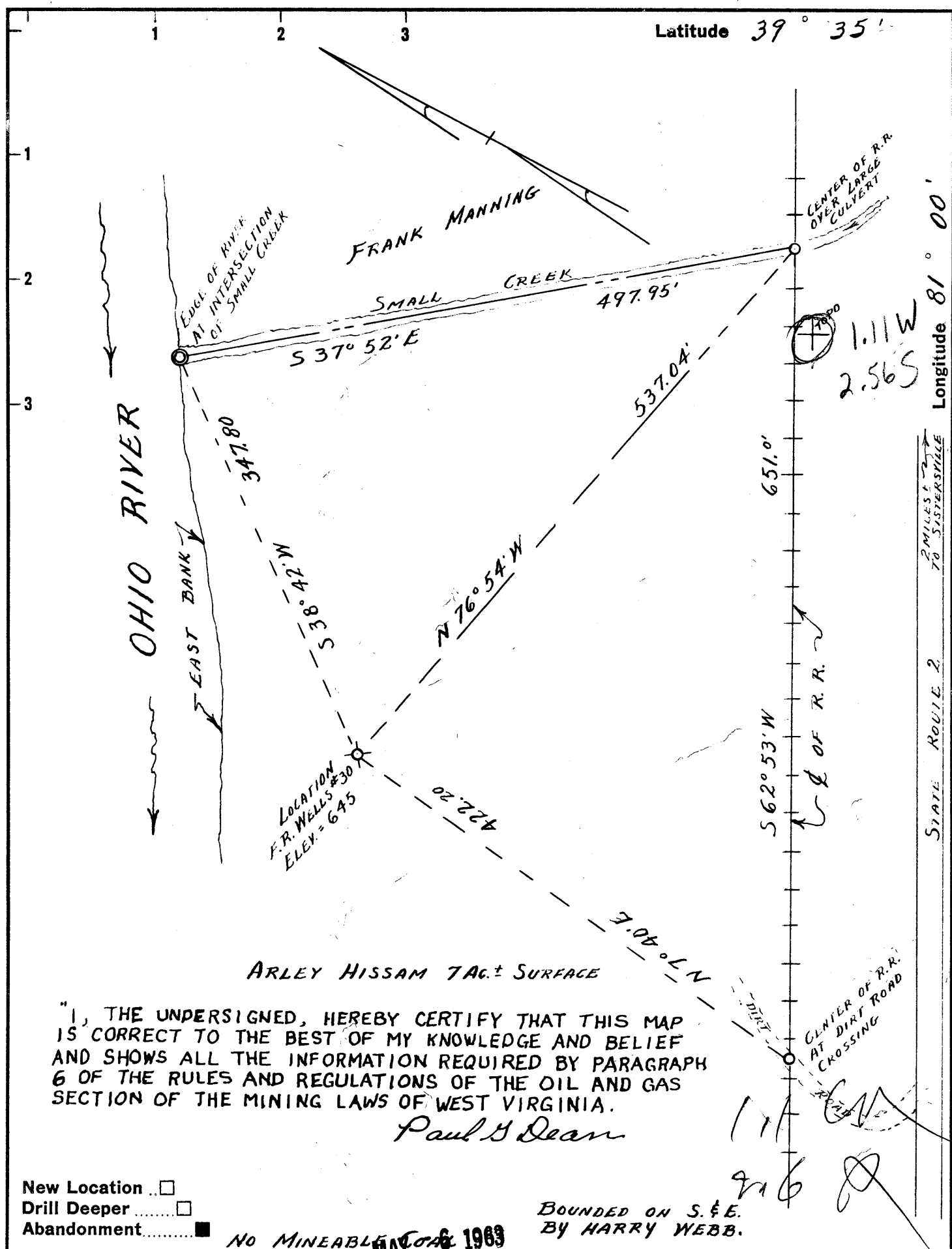

ARLEY HISSAM TAG. SURFACE

"I, THE UNDERSIGNED, HEREBY CERTIFY THAT THIS MAP IS CORRECT TO THE BEST OF MY KNOWLEDGE AND BELIEF AND SHOWS ALL THE INFORMATION REQUIRED BY PARAGRAPH 6 OF THE RULES AND REGULATIONS OF THE OIL AND GAS SECTION OF THE MINING LAWS OF WEST VIRGINIA.

Paul H Dean

New Location
 Drill Deeper
 Abandonment

NO MINEABLE COAL 6 1963

BOUNDED ON S. & E. BY HARRY WEBB.

Company WILLIAM CASSADY
 Address 4303 WHITED DRIVE, VIENNA, W.VA.
 Farm ARLEY HISSAM - F. R. WELLS
 Tract 1 Acres 7± BY SURFACE Lease No. _____
 Well (Farm) No. 30 SOUTH TENN. MAP NO. _____ Serial No. N7W 22
 Elevation (Spirit Level) 645
 Quadrangle NEW MATAMORAS
 County TYLER District LINCOLN
 Engineer Paul H Dean
 Engineer's Registration No. 1856
 File No. GWL 136-3-35 Drawing No. 63-18
 Date APRIL 8, 1963 Scale 1" = 100'

STATE OF WEST VIRGINIA
 DEPARTMENT OF MINES
 OIL AND GAS DIVISION
 CHARLESTON

WELL LOCATION MAP
 FILE NO. TYL-931-H

+ Denotes location of well on United States Topographic Maps, scale 1 to 62,500, latitude and longitude lines being represented by border lines as shown.

- Denotes one inch spaces on border line of original tracing.

ARLEY HISSAM (surface) - F.R. WELLS (minerals) No. 30 - WILLIAM CASSADY - TYL-931-H