

LATITUDE 39° 35'

LONGITUDE 80° 50'

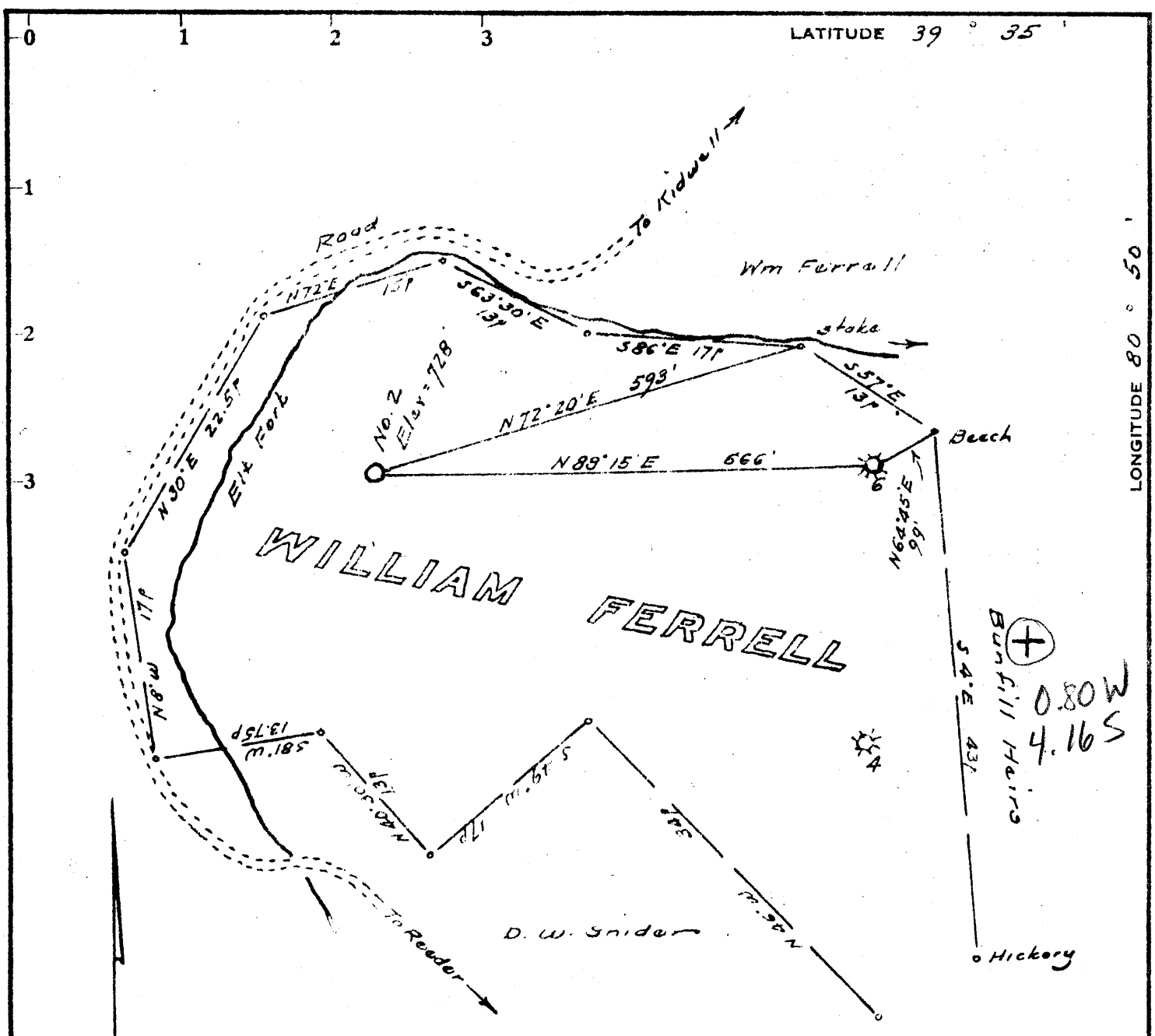

Note: Shown is a 15 ac part of an 84 ac tract which was conveyed to Frank Fizer

Minimum Error of Closure 1 in 200

Source of Elevation Elev. Well No. 6 = 731'

- Fracture
- New Location
- Drill Deeper
- Abandonment

I, the undersigned, hereby certify that this map is correct to the best of my knowledge and belief and shows all the information required by paragraph 6 of the rules and regulations of the oil and gas section of the mining laws of West Virginia.

Signed: [Signature]
Squares: N S E W

Map No. 15-23-69

Company G. R. Frick
 Address Route 2, Walker, West Va.
 Farm William Ferrell
 Tract _____ Acres 84 Lease No. _____
 Well (Farm) No. 728 Serial No. _____
 Elevation (Spirit Level) 729
 Quadrangle New Martinsville SC
 County Lyle District Ellsworth
 Engineer [Signature]
 Engineer's Registration No. 1227
 File No. _____ Drawing No. _____
 Date Oct 10, 1969 Scale 1" = 200'

STATE OF WEST VIRGINIA
 DEPARTMENT OF MINES
 OIL AND GAS DIVISION
 CHARLESTON

WELL LOCATION MAP
 FILE NO. Ty 1-947 (A)

Denotes location of well on United States Topographic Maps, scale 1 to 62,500, latitude and longitude lines being represented by border lines as shown.

Denotes one inch spaces on border line of original tracing.