

42875 R

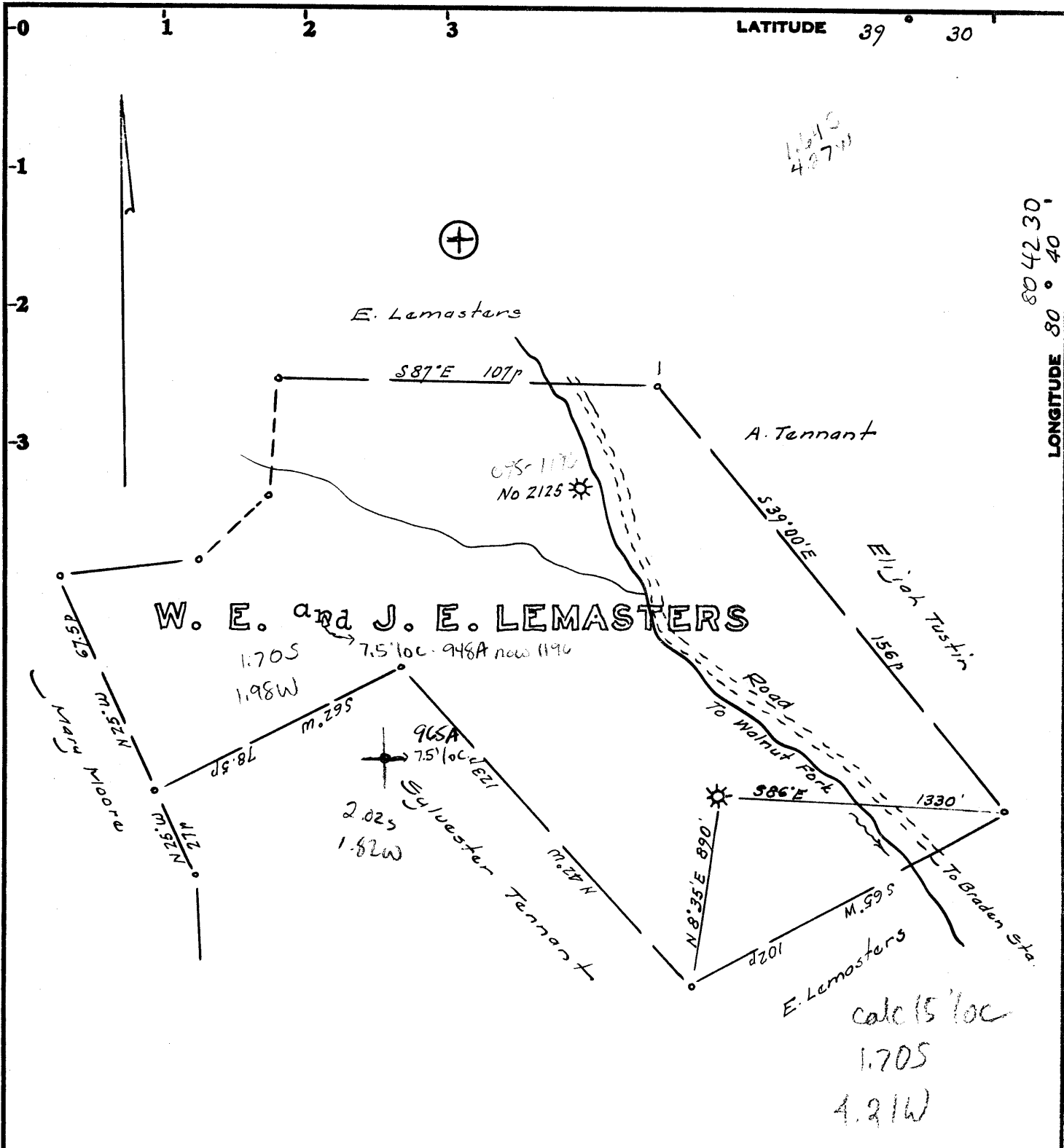

Minimum Error of Closure 1 in 200'

Source of Elevation USGS elev. at Braden Station = 763

- Fracture.....
- New Location.....
- Drill Deeper.....
- Abandonment.....

I, the undersigned, hereby certify that this map is correct to the best of my knowledge and belief and shows all the information required by paragraph 6 of the rules and regulations of the oil and gas section of the mining laws of West Virginia.

Signed: [Signature]
 Square: N W

Map No. _____

Company J. C. WILSON
 Address Stephens, Arkansas
 Farm W. E. & E. J. Lemasters
 Tract _____ Acres 120 Lease No. _____
 Well (Farm) No. 2741 Serial No. _____
 Elevation (Spirit Level) 1030'
 Quadrangle West Union CENTERPOINT NW
 County Tyler District McElroy
 Surveyor Engineer [Signature]
 Surveyor's Registration No. 1227
 File No. _____ Drawing No. _____
 Date April 27, 1975 Scale 1" = 40 poles = 660'

STATE OF WEST VIRGINIA
 DEPARTMENT OF MINES
 OIL AND GAS DIVISION
 CHARLESTON

WELL LOCATION MAP

FILE NO. TYL - 965-A

+ Denotes location of well on United States Topographic Maps, scale 1 to _____, latitude and longitude lines being represented by border lines as shown.

— Denotes one inch spaces on border line of original tracing.

MAY 8 1975

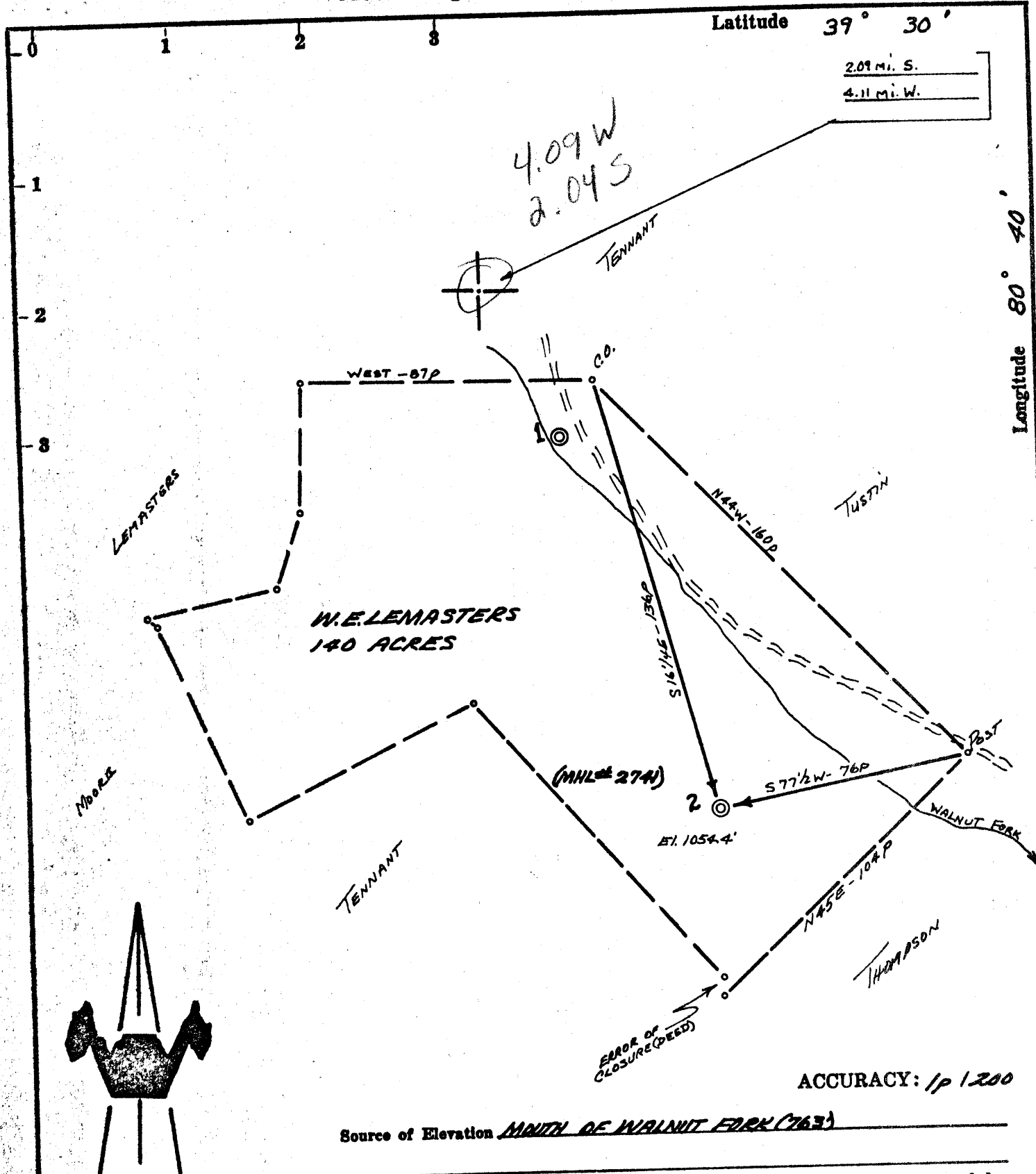

Source of Elevation MOUTH OF WALNUT FORK (763)

I, the undersigned, hereby certify that this map is correct to the best of my knowledge and belief and shows all the information required by paragraph 6 of the rules and regulations of the oil and gas section of the mining laws of West Virginia.

Chet Waterman

- New Location
- Drill Deeper
- Abandonment
- Fracture
- Redrill

Company CHARLES A. ORWIG, dba: ORWIG OIL COMPANY

Address 30 WEST MAIN LOGAN, OHIO, 43138

Farm W.E. LEMASTERS

Tract Acres 140 Lease No. _____

Well (Farm) No. 2 Serial No. 2741

Elevation (Spirit Level) 1054.4'

Quadrangle CENTERPOINT NW

County TYLER District McELROY

Engineer CHET WATERMAN

Engineer's Registration No. 3788

File No. 69003-903 Drawing No. _____

Date 11/2/69 Scale 1" = 400'

STATE OF WEST VIRGINIA
DEPARTMENT OF MINES
OIL AND GAS DIVISION
CHARLESTON

WELL LOCATION MAP
FILE NO. TYL-949 (A)
See 965A

+ Denotes location of well on United States Topographic Maps, scale 1 to 62,500, latitude and longitude lines being represented by border lines as shown.

— Denotes one inch spaces on border line of original tracing.