

Latitude 39° 30'

Longitude 81° 05'

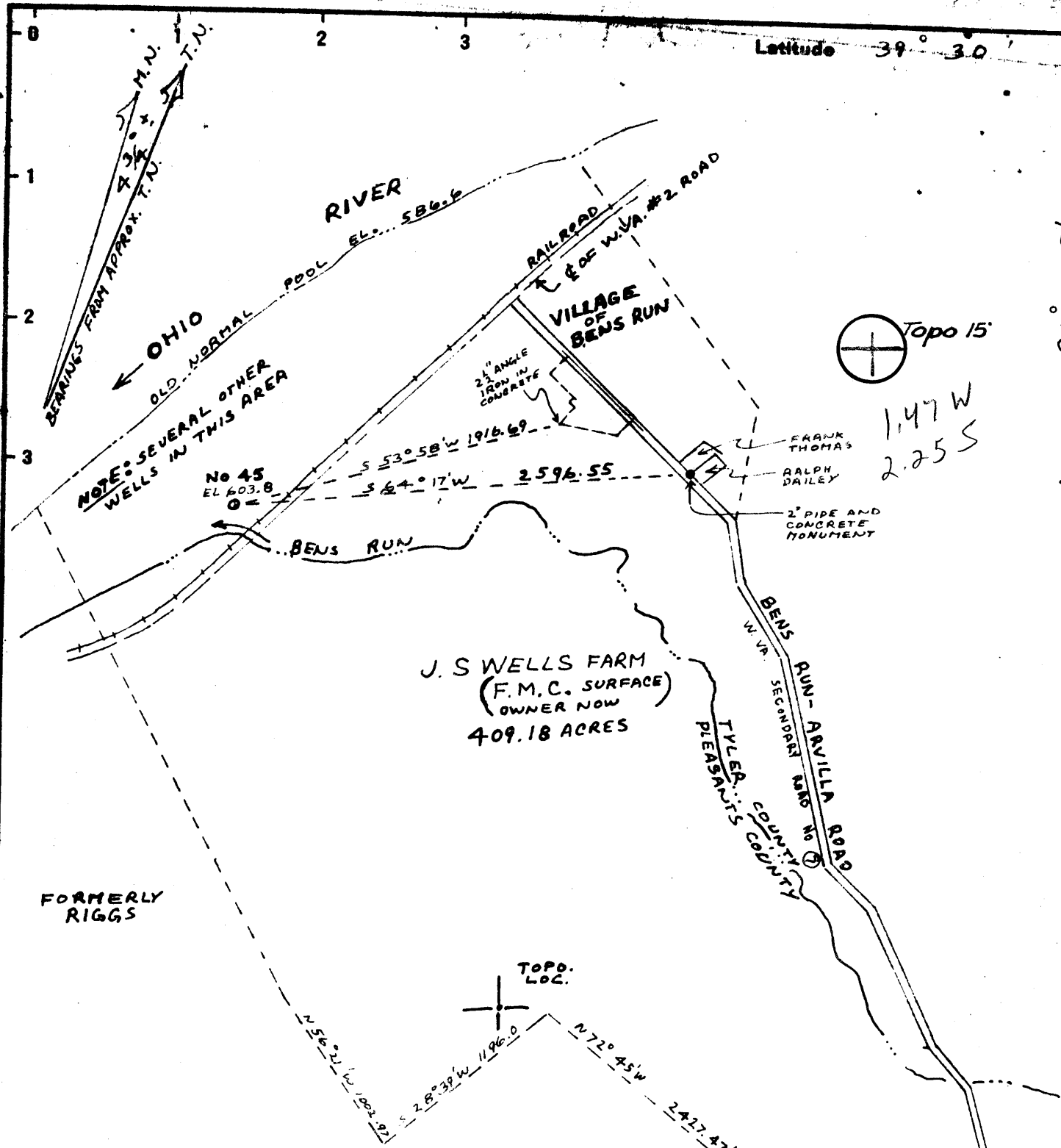

1.47 W
2.25 S

J. S. WELLS FARM
(F.M.C. SURFACE)
OWNER NOW
409.18 ACRES

BASE EL. POINT IS U.S. COAST AND GEODETIC BENCH MARK NO. B 131 WITH AN EL. OF 628.001

I, THE UNDERSIGNED, HEREBY CERTIFY THAT THIS MAP IS CORRECT TO THE BEST OF MY KNOWLEDGE AND BELIEF AND SHOWS ALL THE INFORMATION REQUIRED BY PARAGRAPH 6 OF THE RULES AND REGULATIONS OF THE OIL AND GAS SECTION OF THE MINING LAWS OF WEST VIRGINIA.

Henry M. Parsons

New Location
 Drill Deeper
 Abandonment PLUGGING 6/8/76

MINIMUM ERROR OF CLOSURE IS 1 IN 8,000

Company JOHN A SMITH
 Address Box 105, BENS RUN, W. VA. 26135
 Farm J.S. WELLS (F.M.C. SURFACE OWNER NOW)
 Tract 45 Acres 409.18 Lease No. _____
 Well (Farm) No. 45 Serial No. _____
 Elevation (Spirit Level) 603.8 NC
 Quadrangle BENS RUN; St. Mary's
 County TYLER District UNION
 SURVEYOR
 Engineer HENRY M. PARSONS
 SURVEYOR
 Engineer's Registration No. 98
 File No. _____ Drawing No. _____
 Date MAY 18, 1976 Scale 1" = 800'

STATE OF WEST VIRGINIA
 DEPARTMENT OF MINES
 OIL AND GAS DIVISION
 CHARLESTON

WELL LOCATION MAP
 FILE NO. TYL-975-A

+ Denotes location of well on United States Topographic Maps, scale 1 to 62,500, latitude and longitude lines being represented by border lines as shown.

JUN 18 1976

- Denotes one inch spaces on border line of original tracing.

47-095