

5/15/78

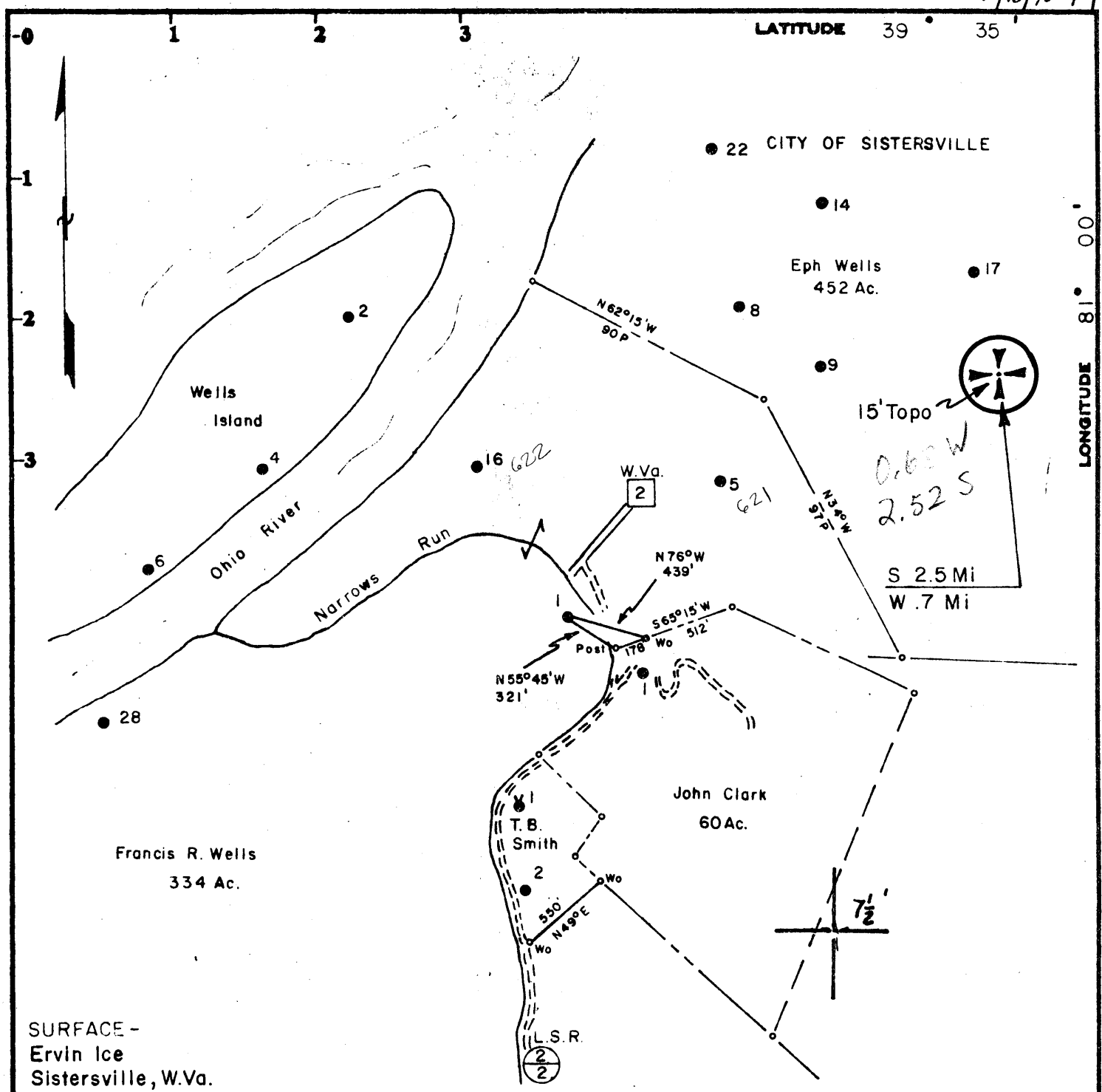

SURFACE - Ervin Ice Sistersville, W.Va.

Minimum Error of Closure 1 in 200  
 Source of Elevation PENNZOIL Company records

Fracture   
 New Location   
 Drill Deeper   
 Abandonment  5/16/78

I, the undersigned, hereby certify that this map is correct to the best of my knowledge and belief and shows all the information required by paragraph 6 of the rules and regulations of the oil and gas section of the mining laws of West Virginia.

Signed: *Curtis A. Lucas*

Map No. N55 Squares: N 7 S E W 21

Company	PENNZOIL COMPANY		
Address	P. O. Box 1588, Parkersburg, W. Va. 26101		
Farm	FRANCIS R. WELLS		
Tract	Acres	Lease No.	443 32-50
Well (Farm) No.	1	Serial No.	
Elevation (Spirit Level)	653.00		
Quadrangle	New Matamoras 15', 7 1/2' SE		
County	Tyler	District	Lincoln
Surveyor	CURTIS A. LUCAS		
Surveyor's Registration No.	275		
File No.	1669	Drawing No.	
Date	5-12-78	Scale	1" = 800'

STATE OF WEST VIRGINIA  
 DEPARTMENT OF MINES  
 OIL AND GAS DIVISION  
 CHARLESTON

**WELL LOCATION MAP**  
 FILE NO. TYL-981-A

+ Denotes location of well on United States Topographic Maps, scale 1 to 62,500, latitude and longitude lines being represented by border lines as shown.

JUN 1 1978

- Denotes one inch spaces on border line of original tracing.

47-095

BRUNING 44-131 27198