

WW-7  
8-30-06



West Virginia Department of Environmental Protection  
Office of Oil and Gas  
**WELL LOCATION FORM: GPS**

API: 47-097-00348 WELL NO.: WV 608145 (Carl Westfall #8145)

FARM NAME: Carl D. Westfall

RESPONSIBLE PARTY NAME: EQT Production Company

COUNTY: Upshur DISTRICT: Buckhannon

QUADRANGLE: Adrian 7.5'

SURFACE OWNER: Linda Westfall Winspear

ROYALTY OWNER: Linda Westfall Winspear, et al.

UTM GPS NORTHING: 4311091

UTM GPS EASTING: 560305 GPS ELEVATION: 449 m (1473 ft)

The Responsible Party named above has chosen to submit GPS coordinates in lieu of preparing a new well location plat for a plugging permit or assigned API number on the above well. The Office of Oil and Gas will not accept GPS coordinates that do not meet the following requirements:

- Datum: NAD 1983, Zone: 17 North, Coordinate Units: meters, Altitude: height above mean sea level (MSL) – meters.
- Accuracy to Datum – 3.05 meters
- Data Collection Method:  
Survey grade GPS     : Post Processed Differential       
Real-Time Differential       
Mapping Grade GPS X: Post Processed Differential X  
Real-Time Differential

4. **Letter size copy of the topography map showing the well location.**  
I the undersigned, hereby certify this data is correct to the best of my knowledge and belief and shows all the information required by law and the regulations issued and prescribed by the Office of Oil and Gas.

RECEIVED  
Office of Oil and Gas  
APR 18 2016  
WV Department of  
Environmental Protection

*Stacy O'Brien*  
Signature

PS # 2180  
Title

2/4/16  
Date

Topo Quad: Adrian 7.5' Scale: 1" = 2000'

County: Upshur Date: January 25, 2016

District: Buckhannon Project No: 39-09-00-09

**47-097-00348 WV 608145 (Carl Westfall #8145)**

Topo

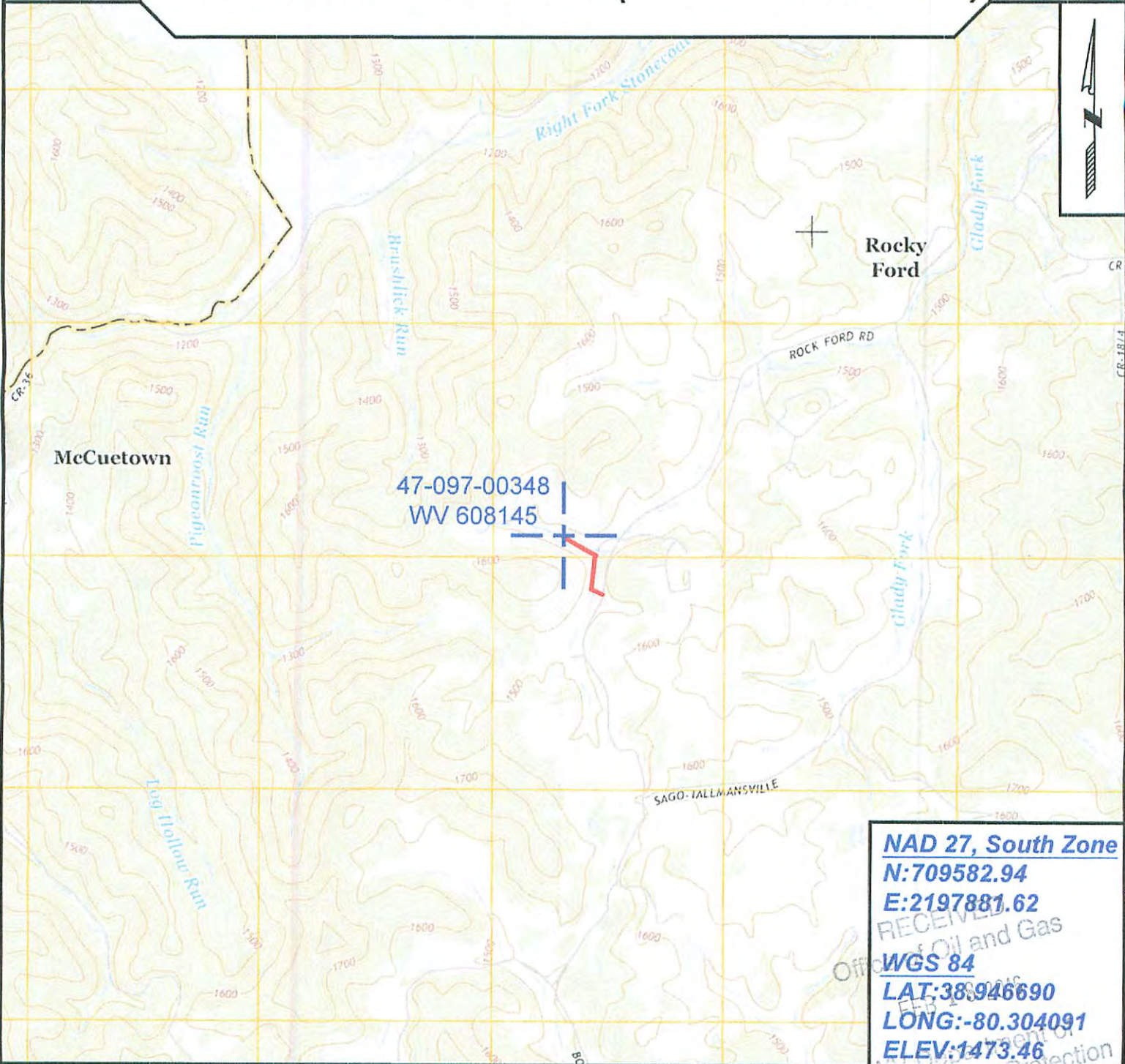

47-097-00348  
WV 608145

**NAD 27, South Zone**  
**N:709582.94**  
**E:2197881.62**  
**WGS 84**  
**LAT:38.946690**  
**LONG:-80.304091**  
**ELEV:1473.46**



**SURVEYING AND MAPPING SERVICES PERFORMED BY:**  
**ALLEGHENY SURVEYS, INC.**

1-800-482-8606  
 237 Birch River Road  
 Birch River, WV 26610  
 PH: (304) 649-8606  
 FAX: (304) 649-8608

**PREPARED FOR:**

**EQT Production Company**

P.O. Box 280  
 Bridgeport, WV 26330

03/04/2016