

Well is located on topo map 4,734 feet south of Latitude: 39° 05' 00"

**NOTE:**

It is not the purpose or intention of this plat to represent surveyed locations of the surface or mineral parcels depicted hereon. The location of the boundary lines, as shown, are based on record deed descriptions, field evidence found and/or tax map position, unless otherwise noted.

JACKIE L. BOOTH  
STEVEN RADICH  
FRANK V. SMITH

OIL & GAS WELLS  
WITHIN 1200 ft.

REFERENCE NOT TO SCALE

WELL LOCATION	
UTM 17-NAD83	
N:	4324911.42
E:	572001.67
NAD83, WV NORTH	
N:	4324911.42
E:	1778934.60
LAT/LOG DATUM-WGS84	
LAT:	39°04'13.21"
LON:	80°10'03.63"

Well is located on topo map 286 feet west of Longitude: 80° 10' 00"

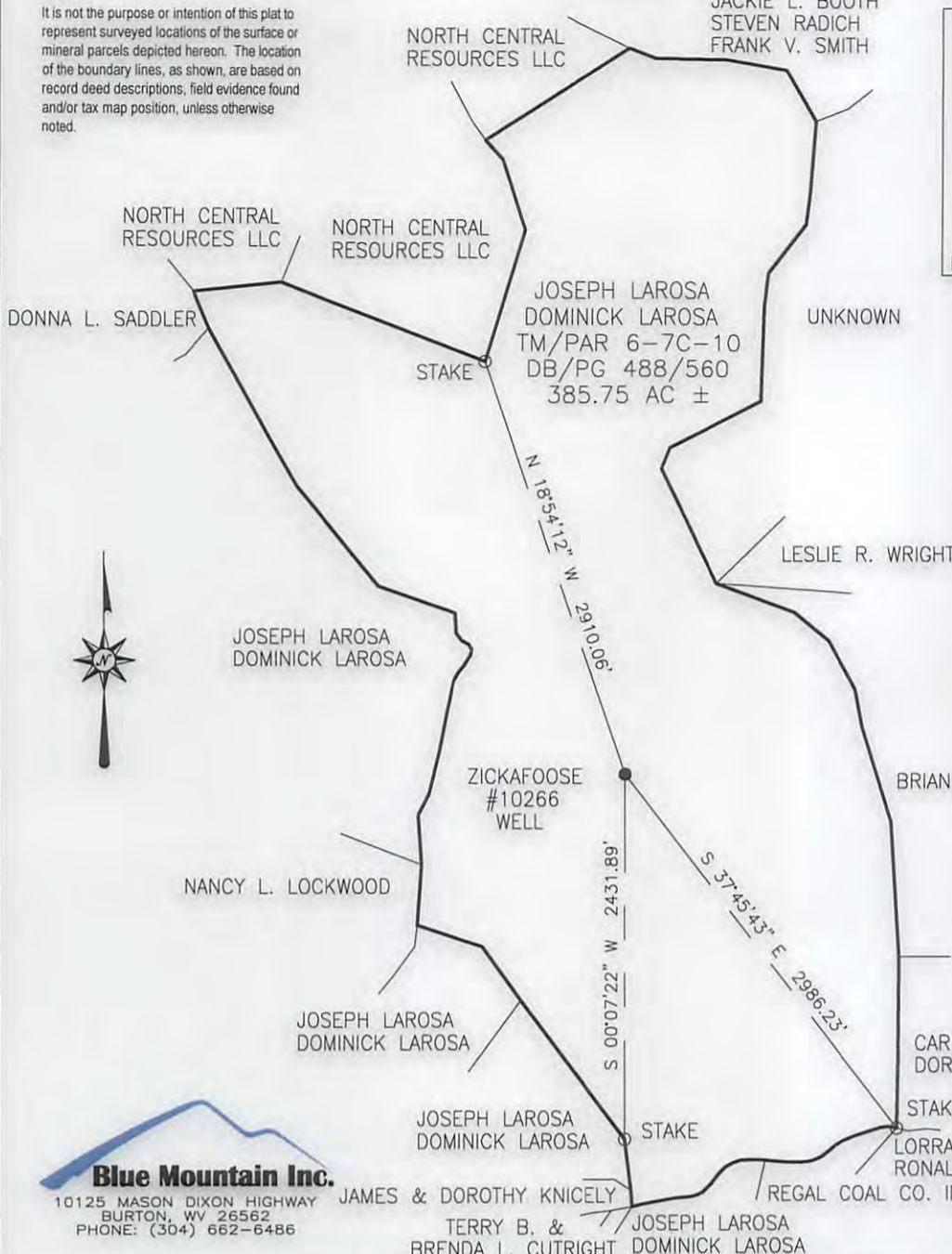

**Blue Mountain Inc.**  
10125 MASON DIXON HIGHWAY  
BURTON, WV 26562  
PHONE: (304) 662-6486

FILE #: ZICKAFOOSE 10266  
DRAWING #: ZICKAFOOSE 10266  
SCALE: 1" = 1200'  
MINIMUM DEGREE OF ACCURACY: 1/2500  
PROVEN SOURCE OF ELEVATION: U.S.G.S. MONUMENT THOMAS 1498.81'

I, THE UNDERSIGNED, HEREBY CERTIFY THAT THIS PLAT IS CORRECT TO THE BEST OF MY KNOWLEDGE AND BELIEF AND SHOWS ALL THE INFORMATION REQUIRED BY LAW AND THE REGULATIONS ISSUED AND PRESCRIBED BY THE DEPARTMENT OF ENVIRONMENTAL PROTECTION.

Signed:

R.P.E.: \_\_\_\_\_ L.L.S.: P.S. No. 2000

PLACE SEAL HERE

(+) DENOTES LOCATION OF WELL ON UNITED STATES TOPOGRAPHIC MAPS WVDEP  
OFFICE OF OIL & GAS  
601 57TH STREET  
CHARLESTON, WV 25304



DATE: MARCH 24, 2016  
OPERATOR'S WELL #: ZICKAFOOSE 10266  
API WELL #: 47 097 00601  
STATE COUNTY PERMIT

Well Type:  Oil  Waste Disposal  Production  Deep  
 Gas  Liquid Injection  Storage  Shallow

WATERSHED: BUCKHANNON RIVER ELEVATION: 1576.08'

COUNTY/DISTRICT: UPSHUR/WARREN QUADRANGLE: CENTURY, WV 7.5'

SURFACE OWNER: JOSEPH LAROSA & DOMINICK LAROSA ACREAGE: 385.75±

OIL & GAS ROYALTY OWNER: \_\_\_\_\_ ACREAGE: \_\_\_\_\_

DRILL  CONVERT  DRILL DEEPER  REDRILL  FRACTURE OR STIMULATE   
PLUG OFF OLD FORMATION  PERFORATE NEW FORMATION  PLUG & ABANDON   
CLEAN OUT & REPLUG  OTHER CHANGE  (SPECIFY): \_\_\_\_\_

TARGET FORMATION: BENSON ESTIMATED DEPTH: 4,385'±

WELL OPERATOR CONSOL GAS COMPANY DESIGNATED AGENT ANTHONY KENDZIORA  
Address 1000 CONSOL ENERGY DRIVE Address 1 DOMINION DRIVE  
City CANONSBURG State PA Zip Code 15317 City JANE LEW State WV Zip Code 26378

RECEIVED  
06/24/2016

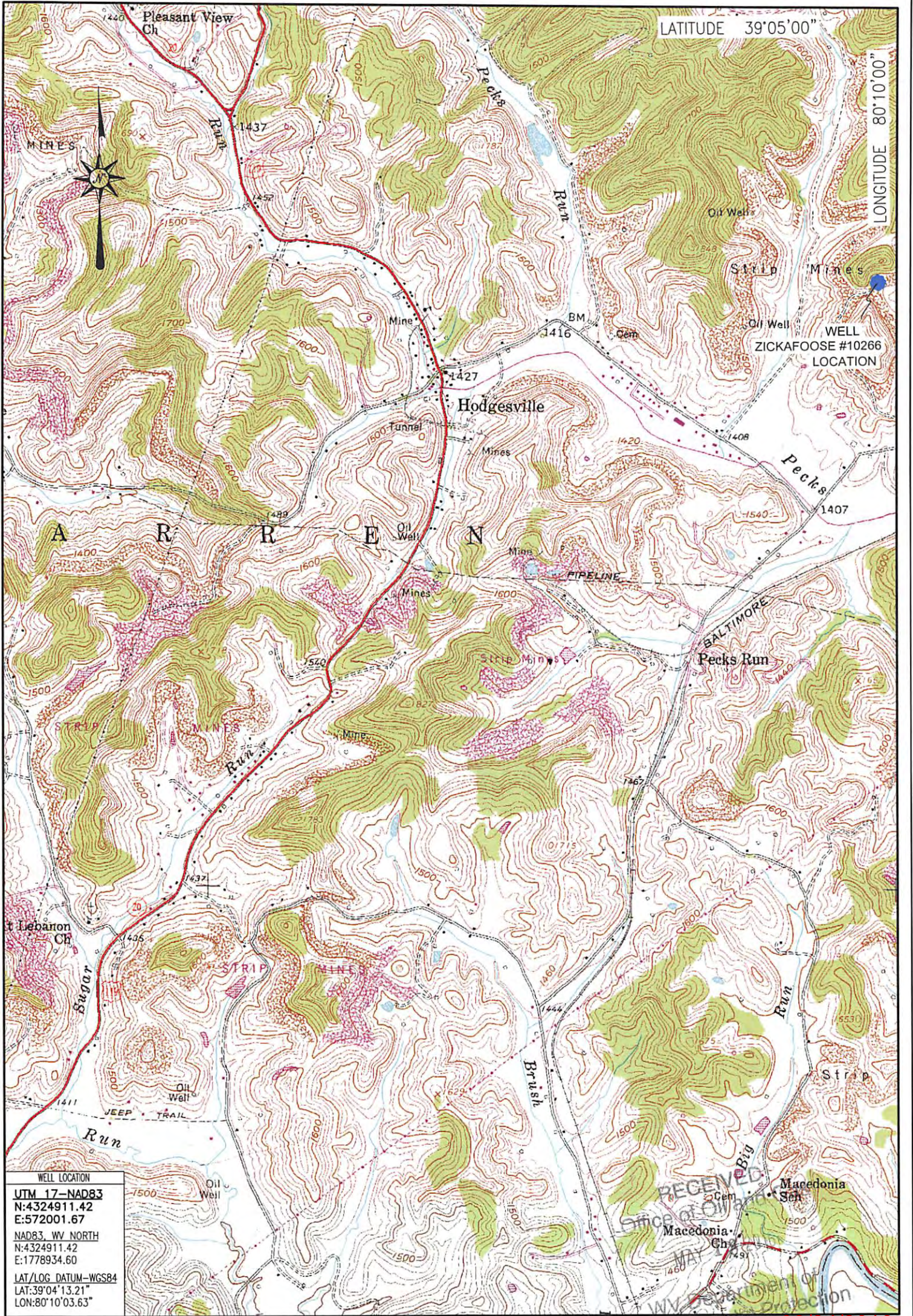

WELL LOCATION  
 UTM 17-NAD83  
 N:4324911.42  
 E:572001.67  
 NAD83, WV NORTH  
 N:4324911.42  
 E:1778934.60  
 LAT/LOG DATUM-WGS84  
 LAT:39°04'13.21"  
 LON:80°10'03.63"

RECEIVED  
 SINCE OF OIL AND  
 MAY  
 WV Department of  
 Environmental Protection  
 06/24/2016

LOCATION MAP  
 MARCH 28, 2016

**Blue Mountain Inc.**  
 10125 MASON DIXON HIGHWAY  
 BURTON, WV 26562  
 PHONE: (304) 662-6486

ZICKAFOOSE #10266  
 CENTURY QUADRANGLE  
 WEST VIRGINIA

SCALE 1" = 2000'  
 0' 2000' 4000' 6000'

