

4709702808

WW-7
8-30-06



West Virginia Department of Environmental Protection
Office of Oil and Gas

WELL LOCATION FORM: GPS

API: 4709702808 WELL NO.: 1

FARM NAME: Eva Talbott et al

RESPONSIBLE PARTY NAME: Diversified Production LLC

COUNTY: Upshur DISTRICT: Banks

QUADRANGLE: Walkersville

SURFACE OWNER: Sandra D. Homes Et Al

ROYALTY OWNER: Diversified ABS II LLC

UTM GPS NORTHING: 4299724.9

UTM GPS EASTING: 553269.02 GPS ELEVATION: 1640

The Responsible Party named above has chosen to submit GPS coordinates in lieu of preparing a new well location plat for a plugging permit or assigned API number on the above well. The Office of Oil and Gas will not accept GPS coordinates that do not meet the following requirements:

1. Datum: NAD 1983, Zone: 17 North, Coordinate Units: meters, Altitude: height above mean sea level (MSL) – meters.

2. Accuracy to Datum – 3.05 meters

3. Data Collection Method:

Survey grade GPS : Post Processed Differential

Real-Time Differential

Mapping Grade GPS : Post Processed Differential

Real-Time Differential

4. **Letter size copy of the topography map showing the well location.**

I the undersigned, hereby certify this data is correct to the best of my knowledge and belief and shows all the information required by law and the regulations issued and prescribed by the Office of Oil and Gas.

Austin Suttler
Signature

Digitally signed by Austin Suttler
Date: 2022.08.10 16:28:08
+04'00'

Asset Retirement Manager
Title

8/10/2022
Date

RECEIVED
Office of Oil and Gas

NOV 9 2022

WV Department of
Environmental Protection

12/23/2022



DIVERSIFIED energy
100 Diversified Way
Pikeville KY, 41051

47-097-02808

Plugging Map

Legend

- Well
- Access Road
- Pits
- Pad
- Public Roads

19588
285461
10' W
20' L
8' D

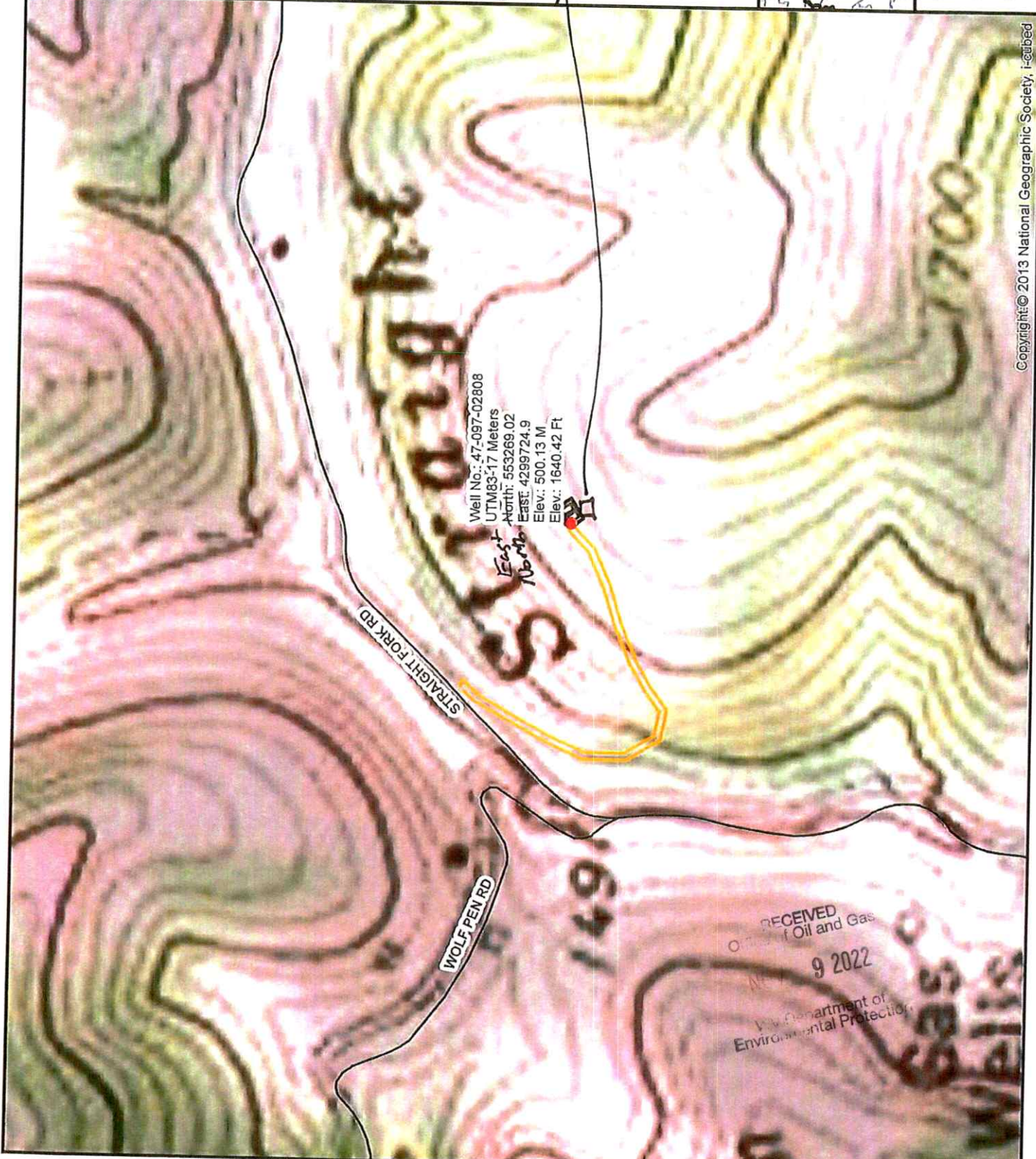
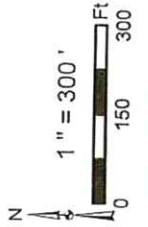

Well No.: 47-097-02808
UTM83-17 Meters
North: 553269.02
East: 4299724.9
Elev.: 500.13 M
Elev.: 1640.42 Ft

RECEIVED
Office of Oil and Gas
NOV 9 2022
Kentucky Department of
Environmental Protection

Copyright © 2013 National Geographic Society, i-cubed