

LATITUDE 38 - 57 - 30

LONGITUDE 80 - 17 - 30

13,110'

**Well No. 3**  
**Mountain "V" Oil and Gas, Inc.**  
**72.85 Acre Lease**

**Notes:**  
Well site coordinates are  
N: 700,751 Lat.: 38-55-20.4  
E: 2,197,983 Long.: 80-18-15.0  
  
West Virginia Coordinate System of  
1927 (South Zone) based upon  
Differential GPS Measurements.  
Plat orientation, corner and well ties are  
based upon the grid north meridian.  
Well location references are based upon  
the magnetic meridian.

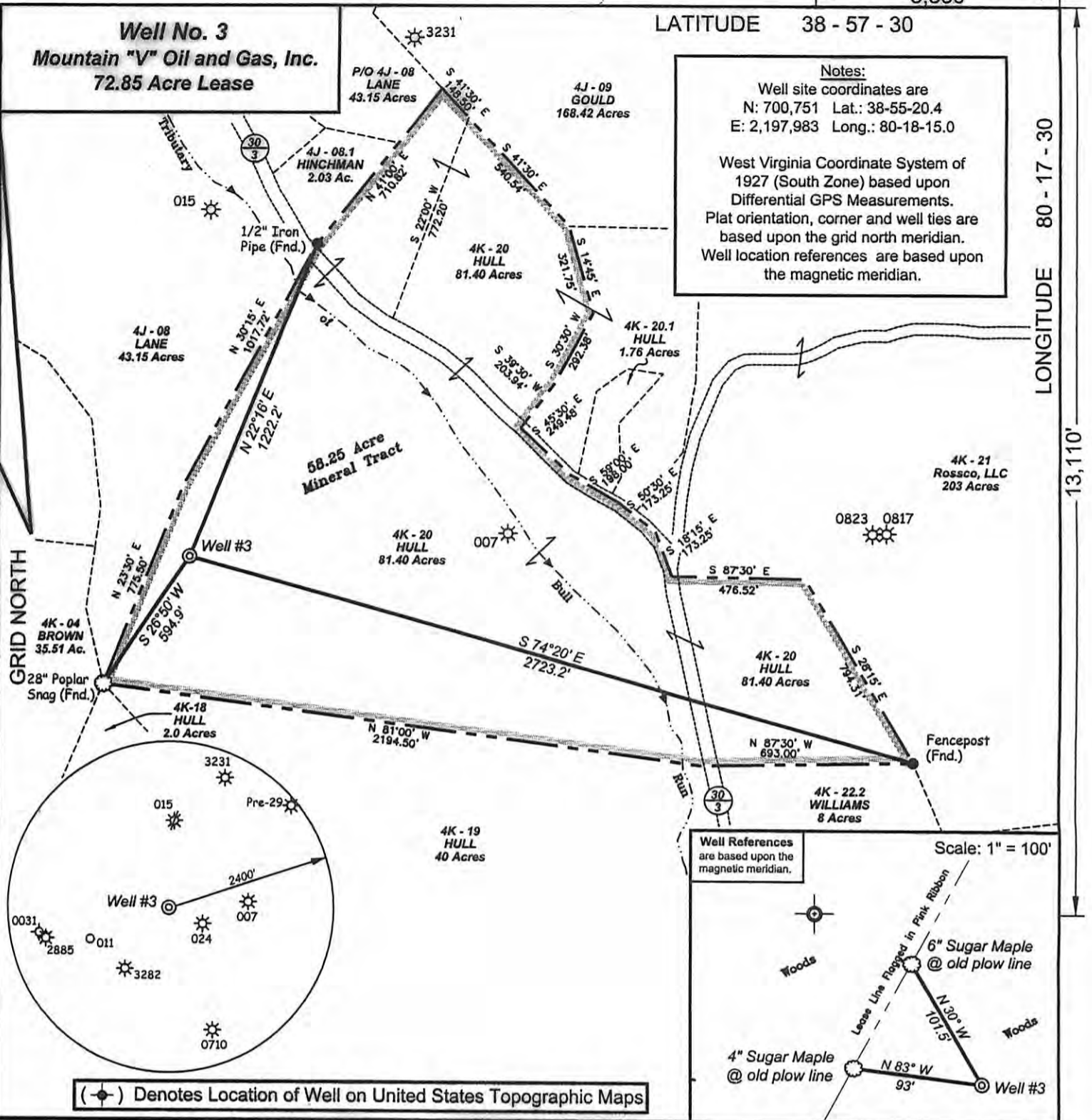

(⊙) Denotes Location of Well on United States Topographic Maps

Well References are based upon the magnetic meridian.

Scale: 1" = 100'



*I, the undersigned, hereby certify that this plat is correct to the best of my knowledge and belief and shows all the information required by law and the regulations issued and prescribed by the Department of Environmental Protection.*

*Jonathan N. White*  
P.S. 2122



FILE NO: W-037-07-M-06 (84-27)  
DRAWING NO: w-37-06 3.dwg  
SCALE: 1" = 500'  
MINIMUM DEGREE OF ACCURACY: 1/200  
PROVEN SOURCE OF ELEVATION: DGPS Corrected against WVDEP Base Station (Morgantown)



**STATE OF WEST VIRGINIA**  
DIVISION OF  
**ENVIRONMENTAL PROTECTION**  
**OFFICE OF OIL AND GAS**

DATE: June 15, 20 06  
OPERATOR'S WELL NO. Anna Hull No. 3  
**API WELL NO.**  
**47 097 03305**  
STATE COUNTY PERMIT

**CANCELLED**

WELL TYPE:  OIL  GAS  LIQUID INJECTION  WASTE DISPOSAL  
(IF GAS) PRODUCTION:  STORAGE  DEEP  SHALLOW  
LOCATION: ELEVATION: 1663' WATERSHED Tributary of Bull Run QUADRANGLE: Adrian 7.5'  
DISTRICT: Meade COUNTY: Upshur  
SURFACE OWNER: Robert Hull ACREAGE: 58.25 of 81.40  
OIL AND GAS ROYALTY OWNER: Anna Maureen Hull LEASE NO: ACREAGE: 72.85  
PROPOSED WORK:  DRILL  CONVERT  DRILL DEEPER  FRACTURE OR STIMULATE  PLUG OFF OLD FORMATION  
 PERFORATE NEW FORMATION  OTHER PHYSICAL CHANGE IN WELL (SPECIFY)  
 PLUG AND ABANDON  CLEAN OUT AND REPLUG TARGET FORMATION: Benson ESTIMATED DEPTH: 4420'

WELL OPERATOR: Mountain "V" Oil & Gas, Inc. DESIGNATED AGENT: Mike Shaver  
ADDRESS: P.O. Box 470 ADDRESS: P.O. Box 470  
Bridgeport, WV 26330 Bridgeport, WV 26330

11/15/2013