

WW-7

8-30-06



West Virginia Department of Environmental Protection
Office of Oil and Gas
WELL LOCATION FORM: GPS

API: 47-097-03432

WELL NO.: 626615

FARM NAME: Sun Lumber Co

RESPONSIBLE PARTY NAME: Chesapeake Appalachia, LLC

COUNTY: Upshur DISTRICT: Banks

QUADRANGLE: Goshen

SURFACE OWNER: Sun Lumber Co

ROYALTY OWNER: Sun Lumber Co

UTM GPS NORTHING: 4283901

UTM GPS EASTING: 561588

GPS ELEVATION: 2638'

The Responsible Party named above has chosen to submit GPS coordinates in lieu of preparing a new well location plat for a plugging permit or assigned API number on the above well. The Office of Oil and Gas will not accept GPS coordinates that do not meet the following requirements:

1. Datum: NAD 1983, Zone: 17 North, Coordinate Units: meters, Altitude: height above mean sea level (MSL) – meters.
2. Accuracy to Datum – 3.05 meters
3. Data Collection Method:

Survey grade GPS _____: Post Processed Differential _____
Real-Time Differential _____

Mapping Grade GPS _____: Post Processed Differential _____
Real-Time Differential _____

4. Letter size copy of the topography map showing the well location.

I the undersigned, hereby certify this data is correct to the best of my knowledge and belief and shows all the information required by law and the regulations issued and prescribed by the Office of Oil and Gas.

Signature _____
Date 4/11/14

Office of Oil and Gas
WV Dept. of Environmental Protection
Title Regulatory Analyst II

Received

APR 17 2014

9703432P

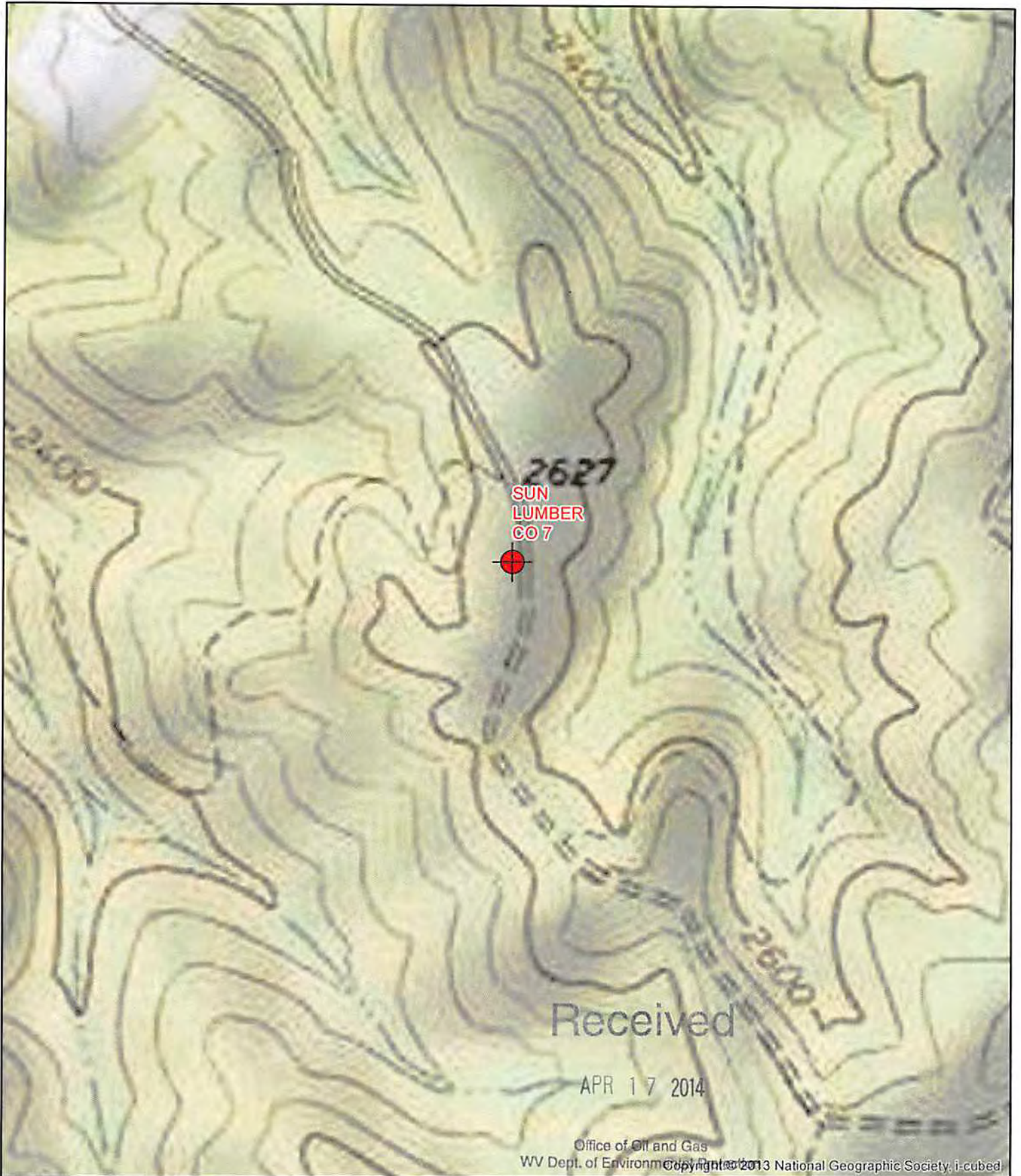

Well: Sun Lumber Co 7
Permit : 4709703432
Quad: Goshen
District: Banks
County: Upshur
State: WV

Geographic NAD83 UTM 17N
Latitude 38.701598
Longitude -80.291718
UTM NAD83 (Meters)
561588 E
4283901 N



0 250 500 1,000
Feet