

**Melvin Pringle Lease  
Melvin Pringle #1 / WV0253  
Mountain "V" Oil and Gas, Inc.  
25 Acre Lease**

8,800'

LATITUDE 38 - 50 - 00

LONGITUDE 80 - 10 - 00

**Notes:**  
Well site coordinates are  
N: 659,997 Lat.: 38-48-35.2  
E: 2,228,640 Long.: 80-11-51.6  
  
West Virginia Coordinate System of  
1927 (South Zone) based upon  
Differential GPS Measurements.  
Plat orientation, corner and well ties are  
based upon the grid north meridian.  
Well location references are based upon  
the magnetic meridian.

GRID NORTH

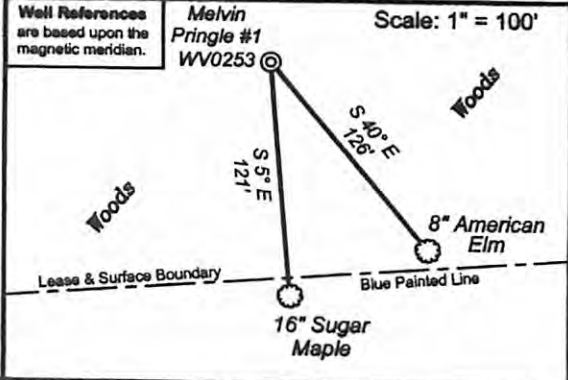
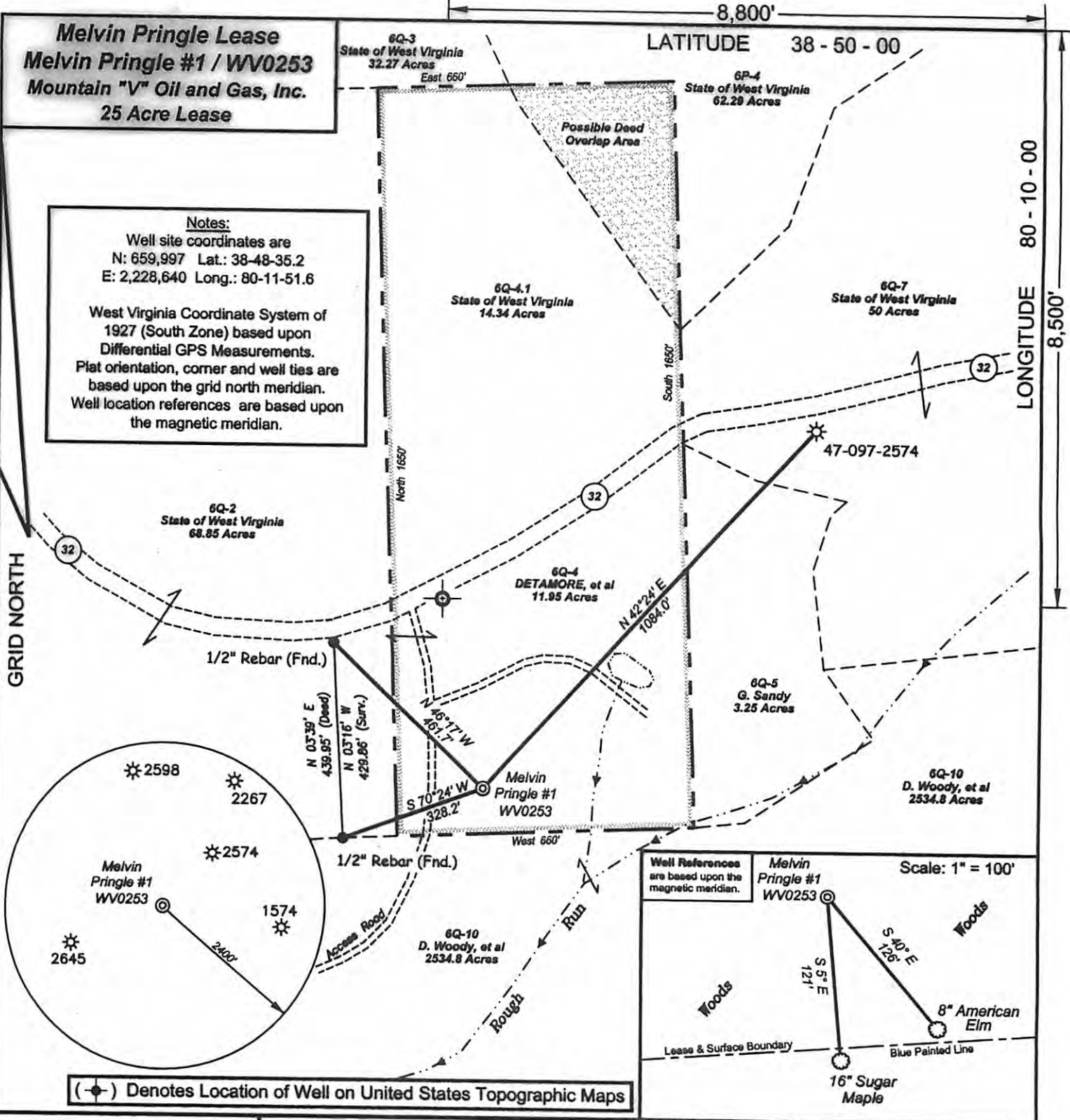

(⊙) Denotes Location of Well on United States Topographic Maps



*I, the undersigned, hereby certify that this plat is correct to the best of my knowledge and belief and shows all the information required by law and the regulations issued and prescribed by the Department of Environmental Protection.*

*M. W. Robinson*

P.S. 835

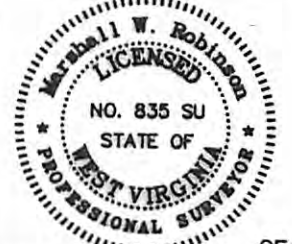

SEAL

FILE NO: W-07-09-W-08 (109-62)  
DRAWING NO: W-07-08 1WV0253.dwg  
SCALE: 1" = 300'  
MINIMUM DEGREE OF ACCURACY: 1/200  
PROVEN SOURCE OF ELEVATION: DGPS Corrected against WVDEP Base Station (Morgantown)



**STATE OF WEST VIRGINIA**  
DIVISION OF  
**ENVIRONMENTAL PROTECTION**  
**OFFICE OF OIL AND GAS**

DATE: March 11, 20 08  
Melvin Pringle #1  
OPERATOR'S WELL NO. WV0253  
**API WELL NO. 47-097-03535**  
STATE COUNTY PERMIT

WELL TYPE:  OIL  GAS  LIQUID INJECTION  WASTE DISPOSAL  
(IF GAS) PRODUCTION:  STORAGE  DEEP  SHALLOW

LOCATION: ELEVATION: 2081' WATERSHED Rough Run of Buckhannon River QUADRANGLE: Alton 7.5'  
DISTRICT: Washington COUNTY: Upshur

SURFACE OWNER: Jimmy L. Detamore & Mary D. Bennet ACREAGE: 11.95  
OIL AND GAS ROYALTY OWNER: Melvin A. Pringle LEASE NO: ACREAGE: 25

PROPOSED WORK:  DRILL  CONVERT  DRILL DEEPER  FRACTURE OR STIMULATE  PLUG OFF OLD FORMATION  
 PERFORATE NEW FORMATION  OTHER PHYSICAL CHANGE IN WELL (SPECIFY)  
 PLUG AND ABANDON  CLEAN OUT AND REPLUG TARGET FORMATION: Benson ESTIMATED DEPTH: 4000'

WELL OPERATOR: Mountain "V" Oil & Gas, Inc. DESIGNATED AGENT: Mike Shaver  
ADDRESS: P.O. Box 470 ADDRESS: P.O. Box 470  
Bridgeport, WV 26330 Bridgeport, WV 26330

**CANCELLED**

03/23/2013