

MAXINE E. FIDLER LEASE 76.5 ACRES± WELL NO. 4 (WV 0289)

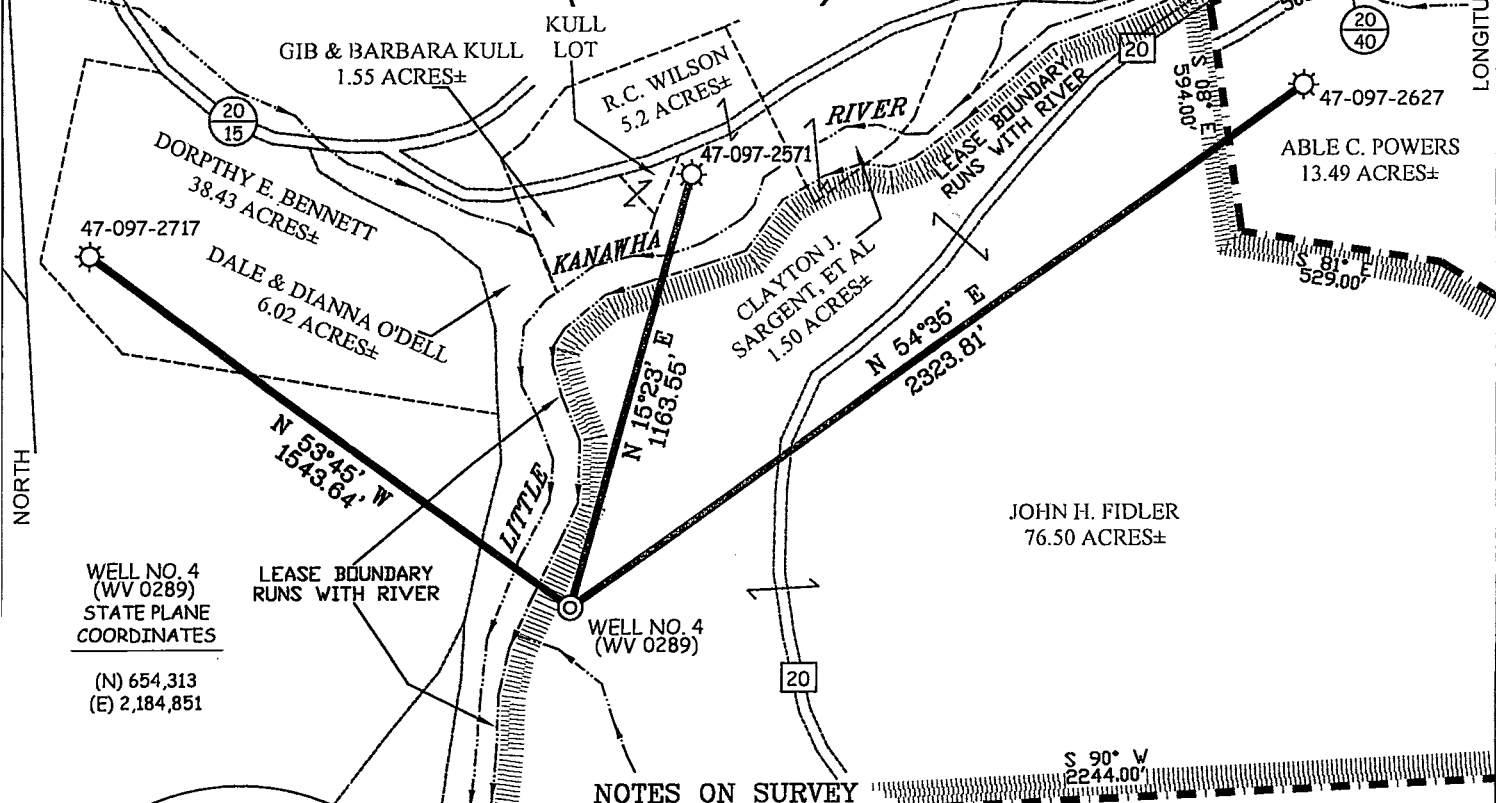

WELL NO. 4 (WV 0289)
STATE PLANE COORDINATES

(N) 654,313
(E) 2,184,851

NOTES ON SURVEY

1. TIES TO WELLS AND CORNERS ARE BASED ON GRID NORTH FOR THE WV STATE PLANE COORDINATE SYSTEM SOUTH ZONE NAD '27.
2. TIES TO REFERENCES ARE BASED ON MAGNETIC NORTH 05/23/08.
3. LEASE BOUNDARY SHOWN HEREON TAKEN FROM A PLAT DATED 03/11/82 AS PREPARED BY MARK C. ECHARD FOR A.P.I. NO. 47-097-2417.
4. SURFACE OWNER AND ADJOINER INFORMATION TAKEN FROM THE ASSESSOR AND COUNTY CLERK RECORDS OF UPSHUR COUNTY IN JULY, 2007.
5. WELL LAT./LONG. (NAD'27) ESTABLISHED BY DGPS(SUBMETER MAPPING GRADE).

REFERENCES

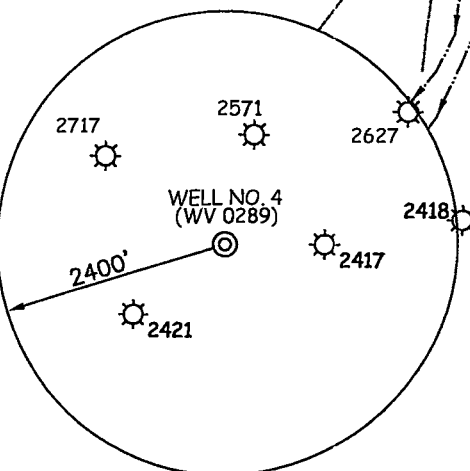
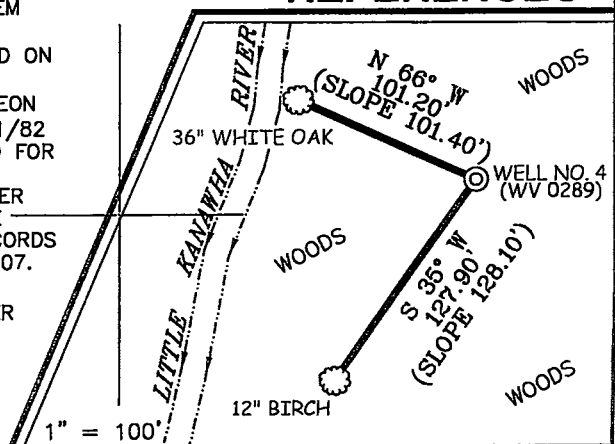

I THE UNDERSIGNED, HEREBY CERTIFY THAT THIS PLAT IS CORRECT TO THE BEST OF MY KNOWLEDGE AND BELIEF AND SHOWS ALL THE INFORMATION REQUIRED BY LAW AND THE REGULATIONS ISSUED AND PRESCRIBED BY THE DIVISION OF ENVIRONMENTAL PROTECTION.

P.S. 677 *Gregory A. Smith*

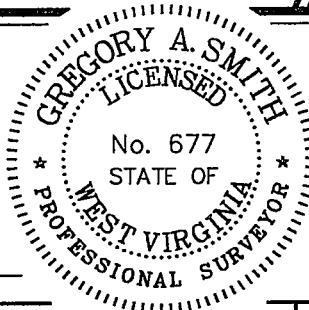

(+) DENOTES LOCATION OF WELL ON UNITED STATES TOPOGRAPHIC MAPS.
 DATE JUNE 09, 20 08
 OPERATORS WELL NO. MAXINE E. FIDLER #4 (WV 0289)
 API WELL NO. 47-097-03576
 STATE COUNTY PERMIT

MINIMUM DEGREE OF ACCURACY 1 / 200 FILE NO. 6774P4 (262-02)
 PROVEN SOURCE OF ELEVATION DGPS (SUBMETER MAPPING GRADE) SCALE 1" = 500'

CANCELLED
 STATE OF WEST VIRGINIA
 DIVISION OF ENVIRONMENTAL PROTECTION
 OFFICE OF OIL AND GAS

WELL TYPE: OIL GAS LIQUID INJECTION WASTE DISPOSAL IF "GAS" PRODUCTION STORAGE DEEP SHALLOW

LOCATION: ELEVATION 1,437' WATERSHED LITTLE KANAWHA RIVER
 DISTRICT BANKS COUNTY UPSHUR QUADRANGLE ROCK CAVE 7.5'
 SURFACE OWNER JOHN H. FIDLER ACREAGE 76.5±
 ROYALTY OWNER JOHN H. FIDLER, ET AL LEASE ACREAGE 76.5±
 PROPOSED WORK: LEASE NO.
 DRILL CONVERT DRILL DEEPER REDRILL FRACTURE OR STIMULATE PLUG OFF OLD
 FORMATION PERFORATE NEW FORMATION PLUG AND ABANDON CLEAN OUT AND REPLUG OTHER
 PHYSICAL CHANGE IN WELL (SPECIFY) TARGET FORMATION BENSON
 ESTIMATED DEPTH 4,100'

WELL OPERATOR MOUNTAIN "V" OIL & GAS, INC. DESIGNATED AGENT MICHAEL SHAVER
 ADDRESS P.O. BOX 470 BRIDGEPORT, WV 26330 ADDRESS P.O. BOX 470 BRIDGEPORT, WV 26330

08/24/2012

COUNTY NAME
PERMIT