

DECIMAL LONG: 80.13428
 SURVEYED LONG. 80° 08' 03.4"

2,630'

**THOMASON LEASE
 WELL NO. 2 / WV0357
 43± ACRES**

LATITUDE 38° 57' 30"

REFERENCE NOTES

LEASE AS SHOWN TAKEN FROM DEED BOOK 32/32
 OWNERSHIP TAKEN FROM PUBLIC RECORDS OF UPSHUR COUNTY, WV IN JANUARY, 2008.
 LAT./LONG. BY DIFFERENTIAL SUBMETER MAPPING GRADE GPS
 DRAFTED BY: J.M.S.

GRID NORTH
 WV SOUTH ZONE

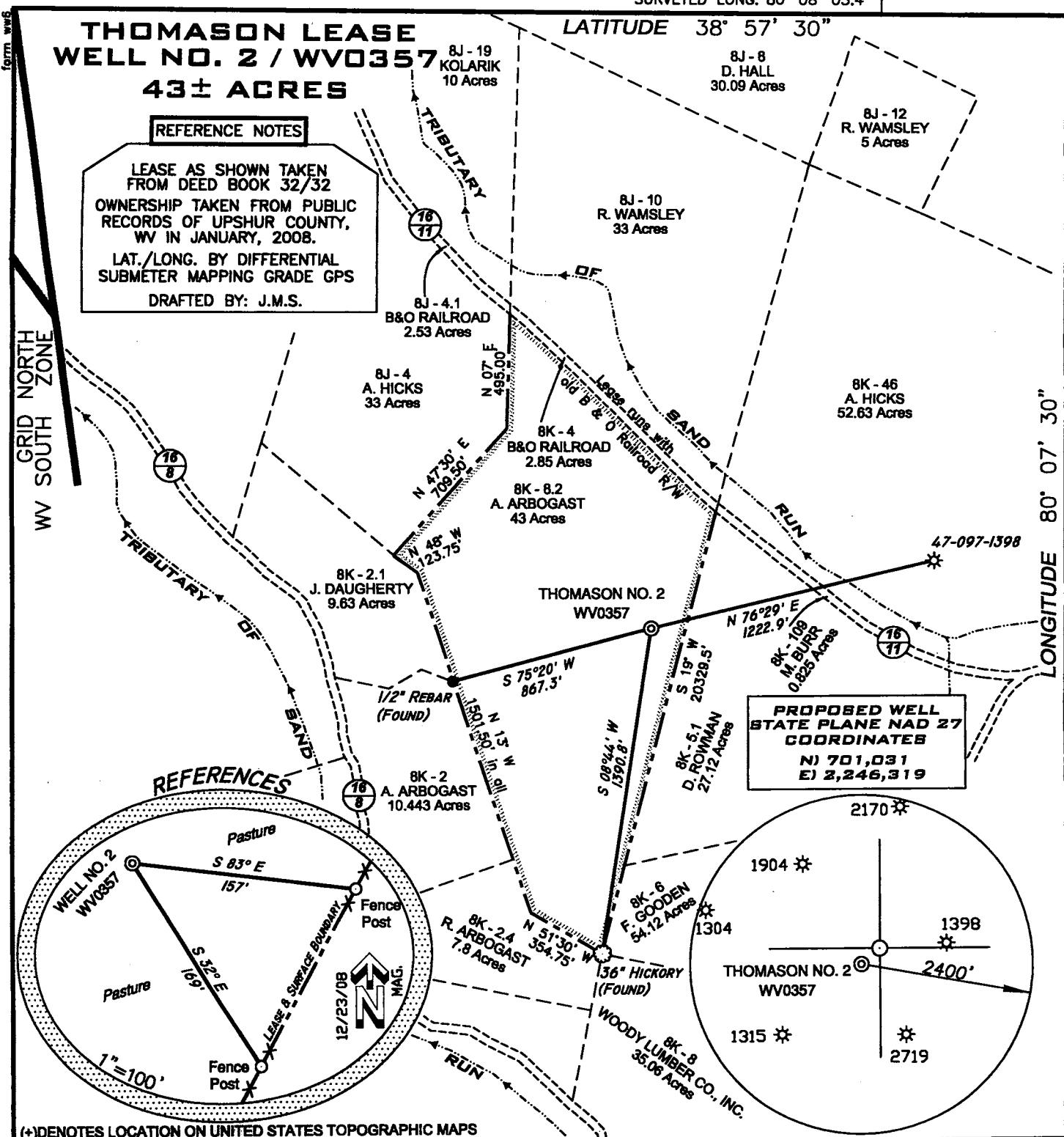

REFERENCES

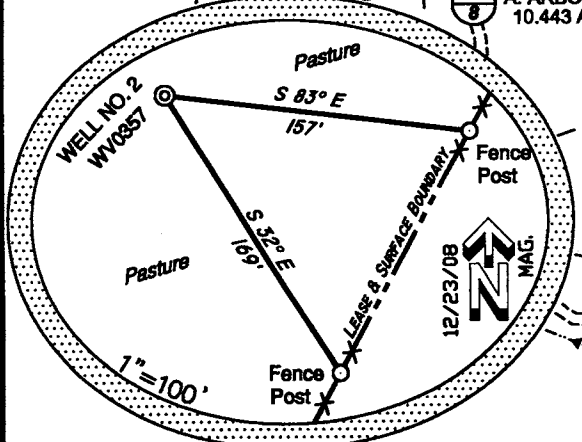

PROPOSED WELL STATE PLANE NAD 27 COORDINATES
 N) 701,031
 E) 2,246,319

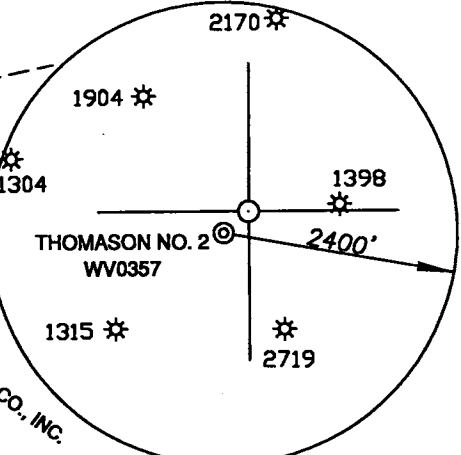

(+) DENOTES LOCATION ON UNITED STATES TOPOGRAPHIC MAPS

FILE NUMBER W080139 (WB15-44)
 DRAWING NUMBER W080139_2WV0357.dwg
 SCALE 1" = 600'
 MINIMUM DEGREE OF ACCURACY 1/200
 PROVEN SOURCE OF ELEVATION SUBMETER MAPPING GRADE GPS

I THE UNDERSIGNED HEREBY CERTIFY THAT THIS PLAT IS CORRECT TO THE BEST OF MY KNOWLEDGE AND BELIEF AND SHOWS ALL THE INFORMATION REQUIRED BY LAW AND THE REGULATIONS ISSUED AND PRESCRIBED BY THE DEPARTMENT OF ENVIRONMENTAL PROTECTION

P.S. 2122 *Jonathan N. White*

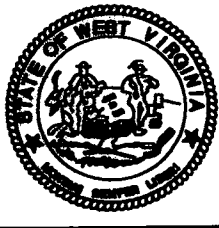
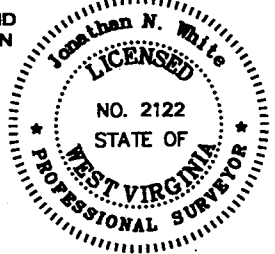

STATE OF WEST VIRGINIA
 DIVISION OF ENVIRONMENTAL PROTECTION
OFFICE OF OIL AND GAS

DATE: DECEMBER 31, 2008
 THOMASON NO. 2

OPERATORS WELL NO. WV0357

API WELL NO. 47-097-03629

WELL TYPE: OIL GAS LIQUID INJECTION WASTE DISPOSAL
 (IF "GAS") PRODUCTION: STORAGE DEEP SHALLOW
 LOCATION ELEVATION 2038' WATERSHED TRIBUTARY OF SAND RUN

CANCELLED

DISTRICT WASHINGTON COUNTY UPSHUR
 QUADRANGLE BUCKHANNON 7.5' LEASE NUMBER _____

SURFACE OWNER ALFRED W. & LISA M. ARBOGAST ACREAGE 43
 OIL & GAS ROYALTY OWNER SHELIA E. THOMASON, et al LEASE ACREAGE 43

PROPOSED WORK: DRILL CONVERT DRILL DEEPER REDRILL FRACTURE OR STIMULATE PLUG OFF OLD FORMATION
 PERFORATE NEW FORMATION OTHER PHYSICAL CHANGE (SPECIFY) _____

TARGET FORMATION BENSON PLUG & ABANDON CLEAN OUT & REPLUG
 ESTIMATED DEPTH 3910'

WELL OPERATOR MOUNTAIN V OIL & GAS, INC. DESIGNATED AGENT MIKE SHAVER
 ADDRESS P.O. BOX 470, BRIDGEPORT, WV 26330

SURVEYED LAT. 38° 55' 19.2"
 DECIMAL LAT. 38.92199

COUNTY NAME
 PERMIT

08/24/2012