

DECIMAL LONG: 80.24320  
 SURVEYED LONG. 80° 14' 35.5"

9,930'

**JEFF RICE LEASE  
 WELL NO. 3  
 WV0369  
 150 AC.± LEASE**

**Notes**

- 1) The areas hatched hereon don't appear to have been conveyed out of parent tracts and could still be owned by their heirs. ARLS recommends avoiding these areas.
- 2) Tax Map 5P Parcel 60 is part of 150 acre mineral tract, but was not addressed in title opinion dated 03/05/2007 prepared by Hymes and Coonts, P.L.L.C.. ARLS recommends avoiding this tract with drilling operations without further title verification.

WV SOUTH ZONE  
 GRID NORTH

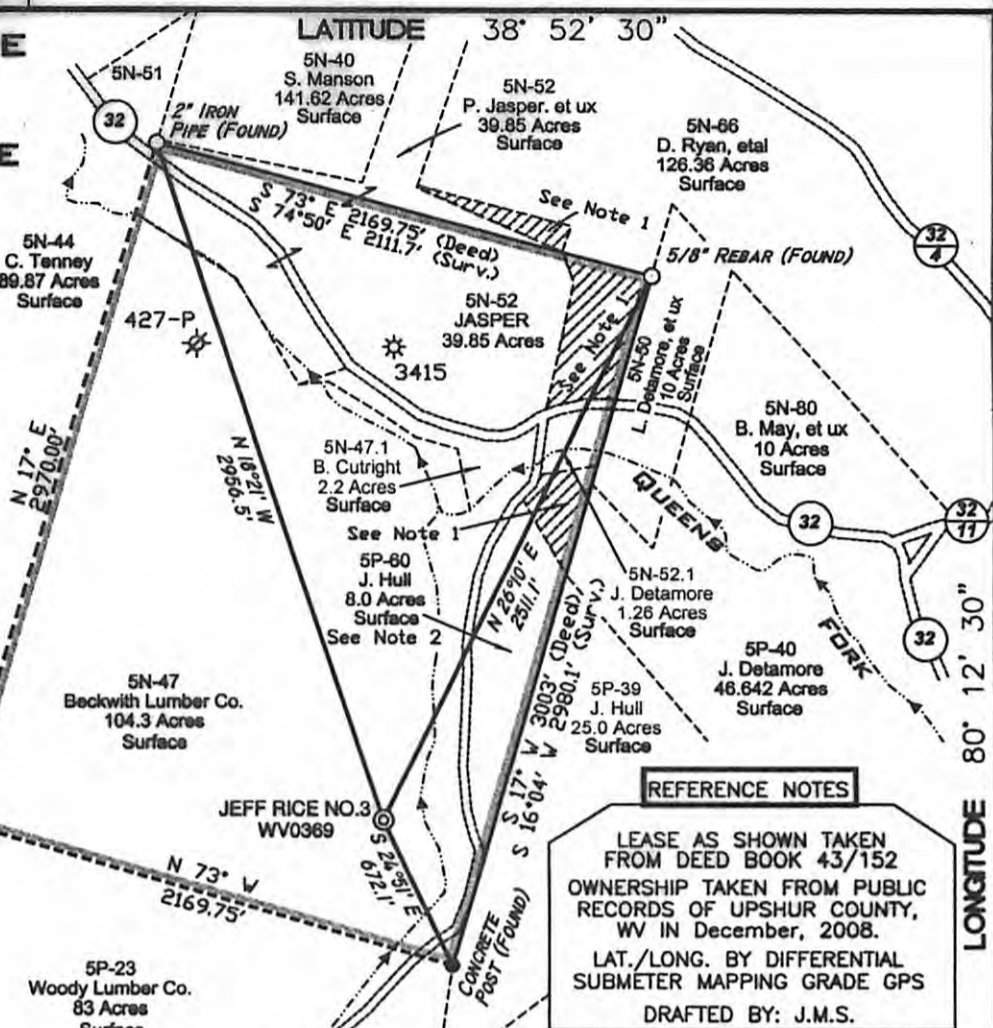

**REFERENCE NOTES**  
 LEASE AS SHOWN TAKEN FROM DEED BOOK 43/152  
 OWNERSHIP TAKEN FROM PUBLIC RECORDS OF UPSHUR COUNTY, WV IN December, 2008.  
 LAT./LONG. BY DIFFERENTIAL SUBMETER MAPPING GRADE GPS  
 DRAFTED BY: J.M.S.

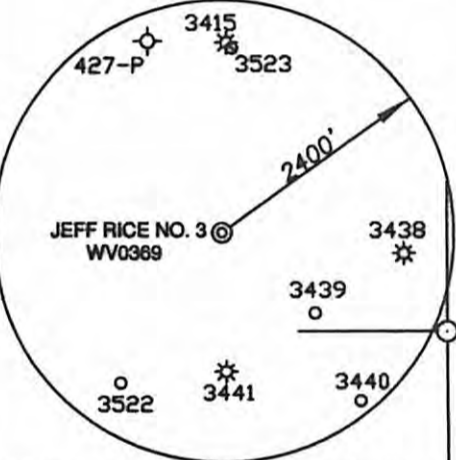

**PROPOSED WELL STATE PLANE NAD 27 COORDINATES**  
 N) 669,484  
 E) 2,215,584

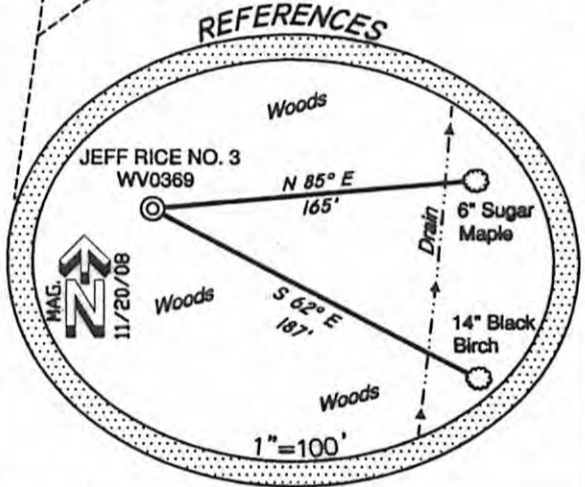

(+) DENOTES LOCATION ON UNITED STATES TOPOGRAPHIC MAPS

FILE NUMBER 080410 (WB15-33)  
 DRAWING NUMBER 080410\_3WV0369.DWG  
 SCALE 1"=800'  
 MINIMUM DEGREE OF ACCURACY 1/200  
 PROVEN SOURCE OF ELEVATION SUBMETER MAPPING GRADE GPS

I THE UNDERSIGNED HEREBY CERTIFY THAT THIS PLAT IS CORRECT TO THE BEST OF MY KNOWLEDGE AND BELIEF AND SHOWS ALL THE INFORMATION REQUIRED BY LAW AND THE REGULATIONS ISSUED AND PRESCRIBED BY THE DEPARTMENT OF ENVIRONMENTAL PROTECTION

P.S. 2122 *Jonathan N. White*



STATE OF WEST VIRGINIA  
 DIVISION OF ENVIRONMENTAL PROTECTION  
**OFFICE OF OIL AND GAS**

DATE: DECEMBER 05, 2008  
 OPERATORS WELL NO. JEFF RICE NO. 3 WV0369  
 API WELL NO. 47-097-03631  
 STATE COUNTY PERMIT

WELL TYPE: OIL  GAS  LIQUID INJECTION  WASTE DISPOSAL   
 (IF "GAS") PRODUCTION: STORAGE  DEEP  SHALLOW   
 LOCATION ELEVATION 1955' WATERSHED TRIBUTARY OF QUEENS FORK  
 DISTRICT MEADE COUNTY UPSHUR  
 QUADRANGLE ALTON 7.5' LEASE NUMBER \_\_\_\_\_

SURFACE OWNER BECKWITH LUMBER COMPANY ACREAGE 104.3±  
 OIL & GAS ROYALTY OWNER MARTHA A. RICE IRREVOCABLE TRUST LEASE ACREAGE 150±  
 PROPOSED WORK: DRILL  CONVERT  DRILL DEEPER  REDRILL  FRACTURE OR STIMULATE  PLUG OFF OLD FORMATION   
 PERFORATE NEW FORMATION  OTHER PHYSICAL CHANGE (SPECIFY) \_\_\_\_\_

TARGET FORMATION MARCELLUS PLUG & ABANDON  CLEAN OUT & REPLUG   
 ESTIMATED DEPTH 7295'  
 WELL OPERATOR MOUNTAIN V OIL & GAS, INC. DESIGNATED AGENT MIKE SHAVER  
 ADDRESS P.O. BOX 470, BRIDGEPORT, WV 26330 ADDRESS P.O. BOX 470, BRIDGEPORT, WV 26330

**CANCELLED**

SURVEYED LAT. 38° 50' 10.0"  
 DECIMAL LAT. 38.83612

COUNTY NAME  
 PERMIT

11/15/2013