

**SMALLRIDGE LEASE  
WELL NO. 1 / WV0192  
18.2± ACRES**

LATITUDE 38° 52' 30"

**REFERENCE NOTES**

LEASE AS SHOWN TAKEN FROM DEED BOOK 378/689 OWNERSHIP TAKEN FROM PUBLIC RECORDS OF UPSHUR COUNTY, WV IN JANUARY, 2009. LAT./LONG. BY DIFFERENTIAL SUBMETER MAPPING GRADE GPS DRAFTED BY: J.M.S.

WV SOUTH ZONE  
GRID NORTH

LONGITUDE 80° 12' 30"

SURVEYED LAT. 38° 50' 35.6"  
DECIMAL LAT. 38.84322

**PROPOSED WELL  
STATE PLANE NAD 27  
COORDINATES**  
N) 672,146  
E) 2,224,581

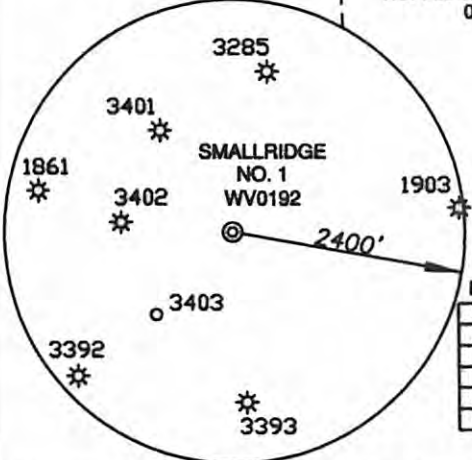

**HUFFMAN CEMETERY ASS. CALLS**

LINE	BEARING	DISTANCE
L1	N 45°18' E	85.6'
L2	N 54°16' E	110.2'
L3	S 54°1' E	92.1'
L4	S 48°46' E	22.4'
L5	S 48°28' W	141.5'

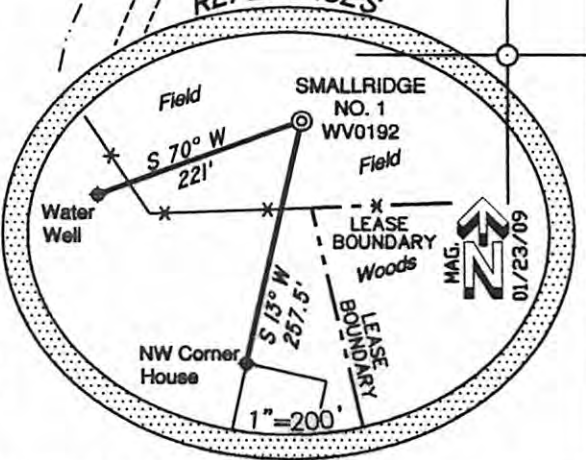

(+) DENOTES LOCATION ON UNITED STATES TOPOGRAPHIC MAPS

FILE NUMBER **W080128 (WB15-51)**  
DRAWING NUMBER **W080128\_1WV0192.dwg**  
SCALE **1" = 300'**  
MINIMUM DEGREE OF ACCURACY **1/200**  
PROVEN SOURCE OF ELEVATION **SUBMETER MAPPING GRADE GPS**

I THE UNDERSIGNED HEREBY CERTIFY THAT THIS PLAT IS CORRECT TO THE BEST OF MY KNOWLEDGE AND BELIEF AND SHOWS ALL THE INFORMATION REQUIRED BY LAW AND THE REGULATIONS ISSUED AND PRESCRIBED BY THE DEPARTMENT OF ENVIRONMENTAL PROTECTION

P.S. 2122 *Jonathan N. White*



**STATE OF WEST VIRGINIA  
DIVISION OF ENVIRONMENTAL PROTECTION  
OFFICE OF OIL AND GAS**

DATE: **JANUARY 29, 2009**  
SMALLRIDGE NO.1  
OPERATORS WELL NO. **WV0192**  
API WELL NO. **47-097-03639**  
STATE **CANCELLED** PERMIT

WELL TYPE: OIL \_\_\_ GAS  LIQUID INJECTION \_\_\_ WASTE DISPOSAL \_\_\_  
(IF "GAS") PRODUCTION: STORAGE \_\_\_ DEEP \_\_\_ SHALLOW   
LOCATION ELEVATION **1973'** WATERSHED **INDIAN CAMP RUN**  
DISTRICT **MEADE** COUNTY **UPSHUR**  
QUADRANGLE **ALTON 7.5'** LEASE NUMBER \_\_\_\_\_  
SURFACE OWNER **JAMES T. & JANET G. HAMNER** ACREAGE **17.69**  
OIL & GAS ROYALTY OWNER **ROGER SMALLRIDGE & NANCY GEHWILER** LEASE ACREAGE **18.2**  
PROPOSED WORK: DRILL  CONVERT \_\_\_ DRILL DEEPER \_\_\_ REDRILL \_\_\_ FRACTURE OR STIMULATE  PLUG OFF OLD FORMATION \_\_\_  
PERFORATE NEW FORMATION \_\_\_ OTHER PHYSICAL CHANGE (SPECIFY) \_\_\_\_\_  
TARGET FORMATION **BENSON** PLUG & ABANDON \_\_\_ CLEAN OUT & REPLUG \_\_\_  
ESTIMATED DEPTH **4080'**  
WELL OPERATOR **MOUNTAIN V OIL & GAS, INC.** DESIGNATED AGENT **MIKE SHAVER**  
ADDRESS **P.O. BOX 470, BRIDGEPORT, WV 26330** ADDRESS **P.O. BOX 470, BRIDGEPORT, WV 26330**

COUNTY NAME  
PERMIT

A.S.L.S.

110822013