

DECIMAL LONG: 80.25436  
 SURVEYED LONG. 80° 15' 15.7"

1,220'

**MORGAN LEASE  
 WELL NO. 3 / WV0352  
 68.316± ACRES**

LATITUDE 39° 00' 00"

GRID NORTH W SOUTH ZONE

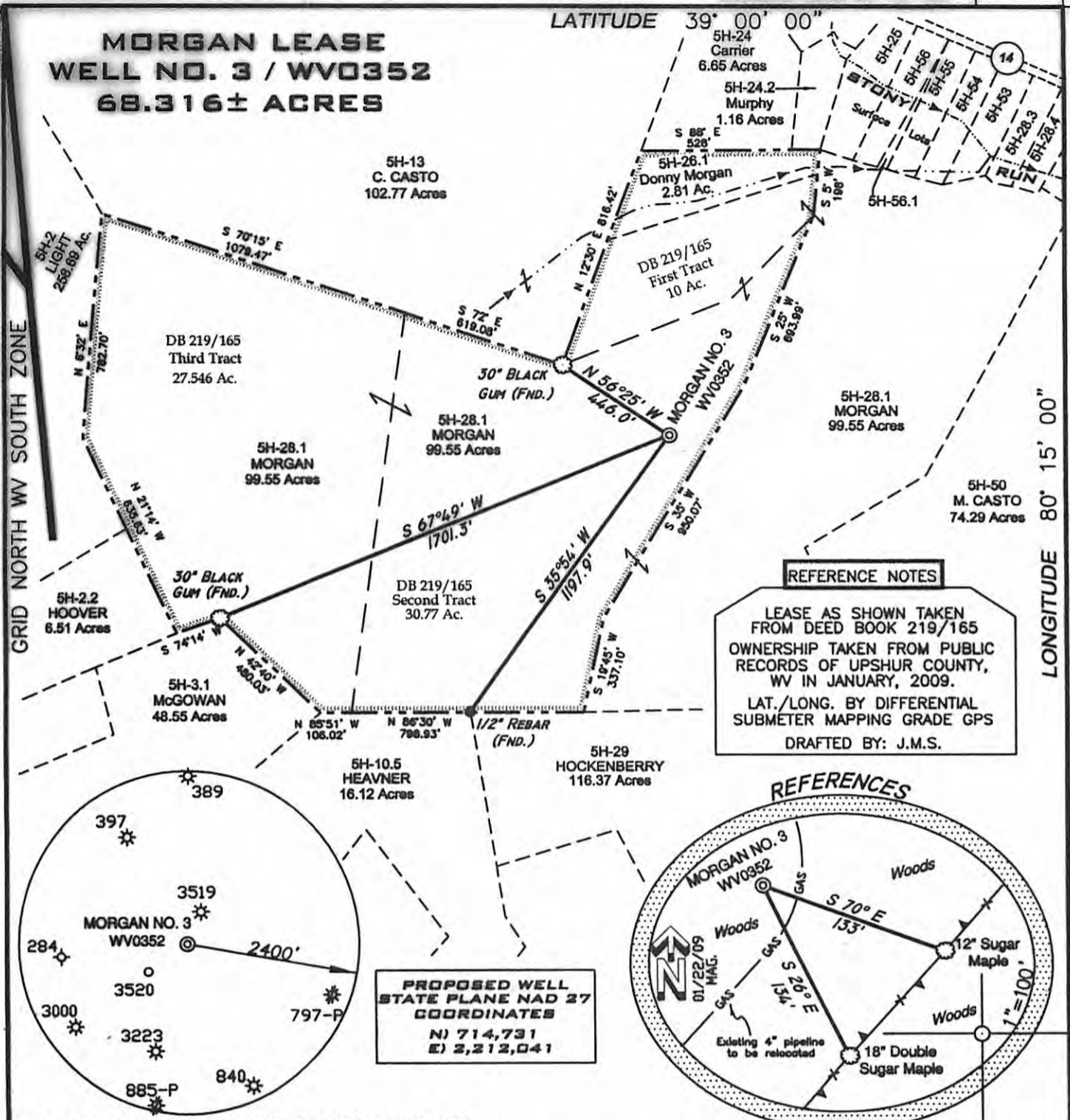

**REFERENCE NOTES**

LEASE AS SHOWN TAKEN FROM DEED BOOK 219/165 OWNERSHIP TAKEN FROM PUBLIC RECORDS OF UPSHUR COUNTY, WV IN JANUARY, 2009.  
 LAT./LONG. BY DIFFERENTIAL SUBMETER MAPPING GRADE GPS  
 DRAFTED BY: J.M.S.

**REFERENCES**

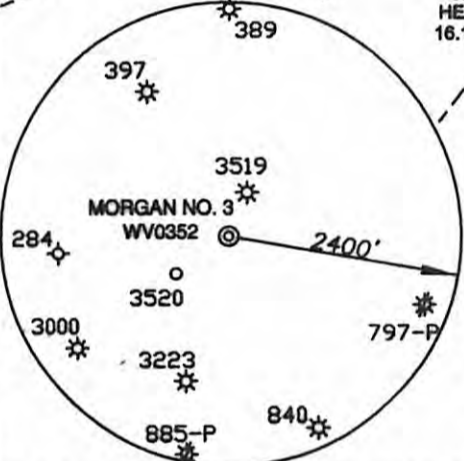
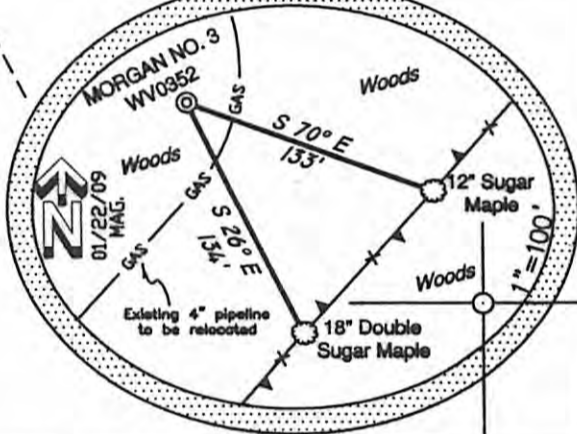

**PROPOSED WELL STATE PLANE NAD 27 COORDINATES**  
 N) 714,731  
 E) 2,212,041

(+) DENOTES LOCATION ON UNITED STATES TOPOGRAPHIC MAPS

FILE NUMBER W080127 (WB15-49)  
 DRAWING NUMBER W080127\_3WV0352.dwg  
 SCALE 1" = 500'  
 MINIMUM DEGREE OF ACCURACY 1/200  
 PROVEN SOURCE OF ELEVATION SUBMETER MAPPING GRADE GPS

I THE UNDERSIGNED HEREBY CERTIFY THAT THIS PLAT IS CORRECT TO THE BEST OF MY KNOWLEDGE AND BELIEF AND SHOWS ALL THE INFORMATION REQUIRED BY LAW AND THE REGULATIONS ISSUED AND PRESCRIBED BY THE DEPARTMENT OF ENVIRONMENTAL PROTECTION

P.S. 2122 *Jonathan N. White*



STATE OF WEST VIRGINIA  
 DIVISION OF ENVIRONMENTAL PROTECTION  
**OFFICE OF OIL AND GAS**



DATE: JANUARY 28, 2009  
 MORGAN NO. 3  
 OPERATORS WELL NO. WV0352  
 API WELL NO. 47-097-03641  
 STATE COUNTY PERMIT

WELL TYPE: OIL  GAS  LIQUID INJECTION  WASTE DISPOSAL   
 (IF "GAS") PRODUCTION: STORAGE  DEEP  SHALLOW   
 LOCATION ELEVATION 1673' WATERSHED TRIBUTARY OF STONY RUN  
 DISTRICT BUCKHANNON COUNTY UPSHUR  
 QUADRANGLE ADRIAN 7.5' LEASE NUMBER                     

SURFACE OWNER DONNA V. MORGAN ACREAGE 99.55  
 OIL & GAS ROYALTY OWNER DONNA V. MORGAN LEASE ACREAGE 63.316

PROPOSED WORK: DRILL  CONVERT  DRILL DEEPER  REDRILL  FRACTURE OR STIMULATE  PLUG OFF OLD FORMATION   
 PERFORATE NEW FORMATION  OTHER PHYSICAL CHANGE (SPECIFY)                     

TARGET FORMATION MARCELLUS PLUG & ABANDON  CLEAN OUT & REPLUG   
 ESTIMATED DEPTH 7810'

WELL OPERATOR MOUNTAIN V OIL & GAS, INC. DESIGNATED AGENT MIKE SHAVER

ADDRESS P.O. BOX 470, BRIDGEPORT, WV 26330 ADDRESS P.O. BOX 470, BRIDGEPORT, WV 26330

COUNTY NAME PERMIT

SURVEYED LAT. 38° 57' 37.5"  
 DECIMAL LAT. 38.96042

form wv6 A.S.L.S.

**CANCELLED**

11/08/2010