

TOTAL OF ALL LEASES:
5,692.62 Acres
plus EQT Farm-In

Id	Bearing	Distance
L1	N 7°08'24" E	1107.39'
L2	S 83°00'11" W	1173.90'
L3	S 47°04'15" E	1403.33'
L4	N 84°20'00" E	1175.00'
L5	S 18°36'00" E	10000.00'

UTM NAD 83 ZONE 17 COOR. IN METERS

North	East	Description
4,293,515.55 m	571,917.58 m	ALT8EHS
4,293,556.79 m	572,273.20 m	TANGENT PT.
4,293,421.40 m	572,461.09 m	LANDING PT.
4,290,550.20 m	573,480.55 m	BOTTOM HOLE

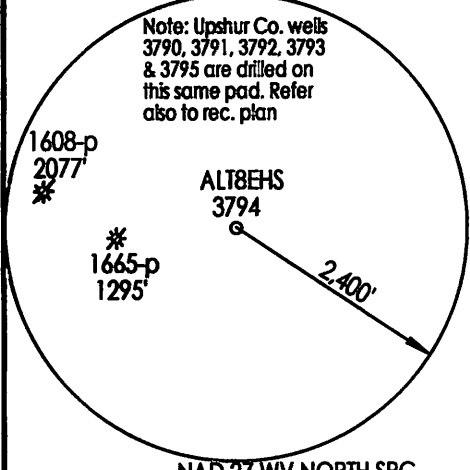

NAD 27 WV NORTH SPC

North	East	Description
105374.92000'	1808390.08000'	ALT8EHS
105490.94048'	1809559.33799'	TANGENT POINT
105036.43373'	1810168.57235'	LANDING POINT
95558.75000'	1813358.16000'	BOTTOM HOLE

Curve Data

Id	Radius	Arc Length
C1	580.97'	828.55'

FILE NUMBER: M 6-Q P 10
 DRAWING NUMBER: cnxalt8ehsr4.pcs
 SCALE: 1" = 1,500
 MINIMUM DEGREE OF ACCURACY: Centimeter
 PROVEN SOURCE OF ELEVATION: DGPS Survey
RTK Centimeter System

I THE UNDERSIGNED, HEREBY CERTIFY THAT THIS PLAT IS CORRECT TO THE BEST OF MY KNOWLEDGE AND BELIEF AND SHOWS ALL THE INFORMATION REQUIRED BY LAW AND THE REGULATIONS ISSUED AND PRESCRIBED BY THE DEPARTMENT OF ENERGY.

(SIGNED) *J. Michael Evans*
 J. Michael Evans, P. S. #900

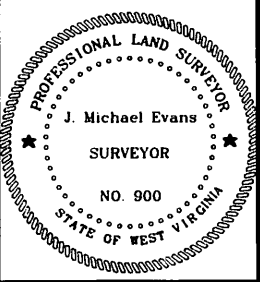

STATE OF WEST VIRGINIA
 DIVISION OF ENVIRONMENTAL PROTECTION
 OFFICE OF OIL AND GAS
 #10 McJUNKIN ROAD
 NITRO, WV 25143-2506
 FORM WW-6

WELL TYPE: OIL GAS LIQUID INJECTION WASTE DISPOSAL
 (IF "GAS") PRODUCTION STORAGE DEEP SHALLOW

LOCATION: ELEVATION 2,459.5' (749.66 m) WATERSHED Panther Creek
 DISTRICT Washington COUNTY Upshur
 QUADRANGLE Alton 7.5' LEASE NUMBER 63848 ... Refer Above

SURFACE OWNER Don J. Woody, Et. Al. ACREAGE 2,534.80
 OIL & GAS ROYALTY OWNER W. H. O'Dell 5000. Ac., Et. Al. (refer above) LEASE ACREAGE Refer Above

PROPOSED WORK: DRILL CONVERT DRILL DEEPER REDRILL FRACTURE OR STIMULATE PLUG OFF OLD FORMATION
 PERFORATE NEW FORMATION OTHER PHYSICAL CHANGE (SPECIFY) HORIZONTAL

TARGET FORMATION Marcellus ESTIMATED DEPTH TVD 7,490' / TMD 19,494'

WELL OPERATOR CNX Gas Company LLC DESIGNATED AGENT Jeremy Jones, Gen. Manager WV Operations
 ADDRESS P. O. Box 1248, Jane Lew, WV 26378 ADDRESS P. O. Box 1248, Jane Lew, WV 26378

LAND SURVEYING SERVICES
 21 CEDAR LANE, BRIDGEPORT, WV 26330
 PHONE: 304-842-2018 OR 842-5762

DATE: August 1, 2013
 OPERATORS WELL NO.: ALT8EHS
 API WELL NO. MOD
47 - 097 - 03794 H6A
 STATE COUNTY PERMIT

(H) DENOTES LOCATION OF WELL ON UNITED STATES TOPOGRAPHIC MAPS

COUNTY NAME PERMIT

10/25/2013

97-3794
 ✓
 CRP

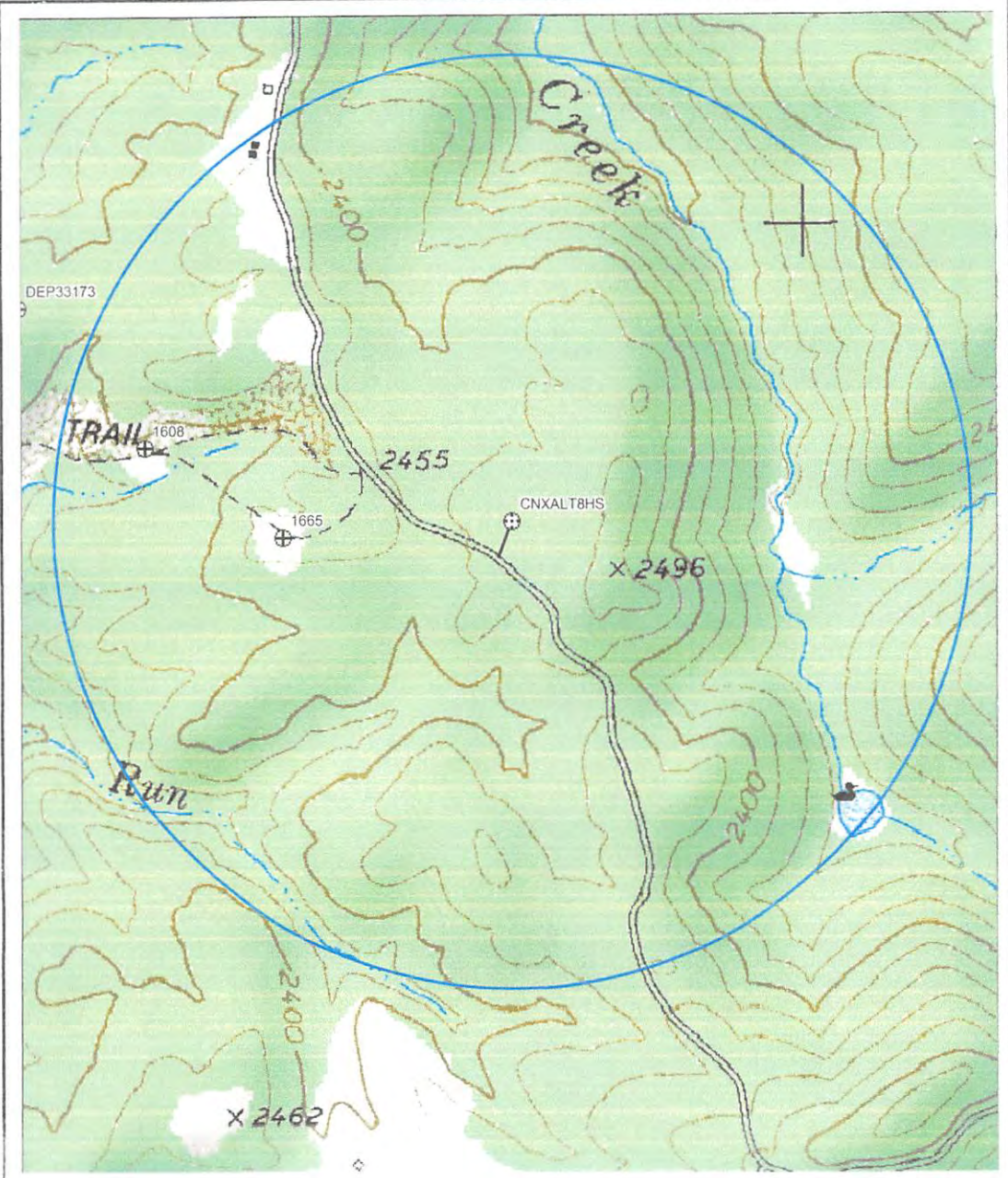

1, 103904.680, 1810138.211, 2272.115, "n end pond"

COORDINATE BASIS
 NAD27 WV N STATE PLANE

NORTH
 APR 04 2013

LAND SURVEYING SERVICES
 21 Cedar Lane
 Bridgeport, WV 26330
 304-842-2018

CNX Gas Company LLC P. O. Box 1248 Jane Lew, WV 26378		
PLAT SHOWING WATER PURVEYORS WITHIN 2,500 FEET OF THE ALT8HS PAD CENTER		
DISTRICT Washington	COUNTY Upshur	STATE WV
DATE Oct. 22, 2012	SCALE 1" = 733.33 ft.	DWG NO. alt8wtrpur