

(+) DENOTES LOCATION OF WELL ON UNITED STATES TOPOGRAPHIC MAPS

FILE NUMBER: _____
DRAWING NUMBER: EP1POTTERD2R.PCS
SCALE: 1" = 200'
MINIMUM DEGREE OF ACCURACY: SUBMETER
PROVEN SOURCE OF ELEVATION: DGPS SURVEY
SUBMETER SYSTEM

I THE UNDERSIGNED, HEREBY STATE THAT THIS PLAT IS CORRECT TO THE BEST OF MY KNOWLEDGE AND BELIEF AND SHOWS ALL THE INFORMATION REQUIRED BY LAW AND THE REGULATIONS ISSUED AND PRESCRIBED BY THE DEPARTMENT OF ENERGY.

(SIGNED) _____
 STEPHEN D. LOSH, P.S. #674

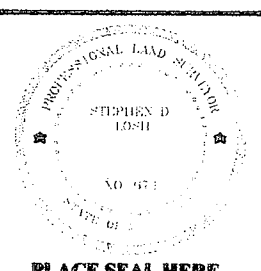

STATE OF WEST VIRGINIA
 DIVISION OF ENVIRONMENTAL PROTECTION
 OFFICE OF OIL AND GAS
 #10 RICHKIN ROAD
 NITRO, WV 25143-2506

FORM WW-6

LAND SURVEYING SERVICES
 21 CEDAR LANE, BRIDGEPORT, WV 26330
 PHONE: 304-842-2018 OR 842-5762

DATE: FEBRUARY 06, 2012
OPERATORS WELL NO.: E0502

WELL TYPE: OIL ___ GAS LIQUID INJECTION ___ WASTE DISPOSAL ___
 (IF "GAS") PRODUCTION STORAGE ___ DEEP ___ SHALLOW

LOCATION: ELEVATION 1741.31' WATERSHED SAWMILL RUN
 DISTRICT MEADE COUNTY UPSHUR
 QUADRANGLE BUCKHANNON LEASE NUMBER _____

SURFACE OWNER: BRIAN K. DEAN ACREAGE 16.53 (6L - 14.5)
OIL & GAS ROYALTY OWNER: JAMES C. POTTER LEASE ACREAGE 101.50

PROPOSED WORK: DRILL CONVERT ___ DRILL DEEPER ___ REDRILL ___ FRACTURE OR STIMULATE ___ PLUG OFF OLD FORMATION ___
 PERFORATE NEW FORMATION ___ OTHER PHYSICAL CHANGE (SPECIFY) _____

TARGET FORMATION: BENSON PLUG & ABANDON ___ CLEAN OUT & REPLUG ___
 ESTIMATED DEPTH 5000'

WELL OPERATOR: ENERGY PRODUCTION, INC. DESIGNATED AGENT JOHN HASKINS
ADDRESS: P. O. BOX 938 JANE LEW, WV 26378 ADDRESS P. O. BOX 938 JANE LEW, WV 26378

COUNTY NAME
 PERMIT

10/19/2012

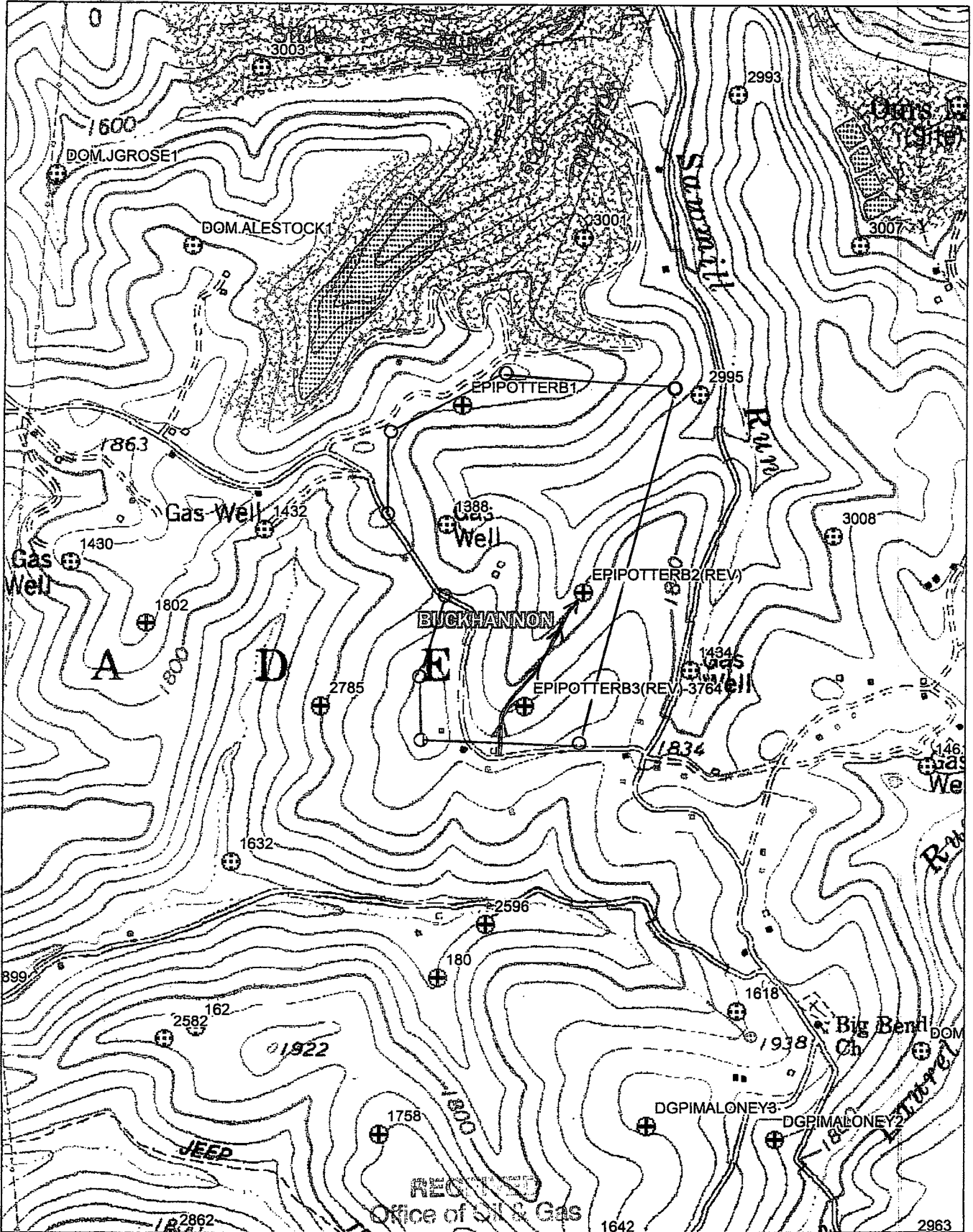

Data use subject to license.

© DeLorme. XMap® 6.

www.delorme.com

MN (8.6'W)
 FEB. 29 2012
 Office of Oil & Gas

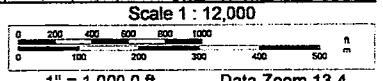

10/19/2012