



**west virginia** department of environmental protection

Office of Oil and Gas  
601 57th Street SE  
Charleston, WV 25304  
(304) 926-0450  
(304) 926-0452 fax

Earl Ray Tomblin, Governor  
Randy C. Huffman, Cabinet Secretary  
www.dep.wv.gov

January 02, 2015

**WELL WORK PERMIT**

**Horizontal 6A Well**

This permit, API Well Number: 47-9703861, issued to CNX GAS COMPANY LLC, is evidence of permission granted to perform the specified well work at the location described on the attached pages and located on the attached plat, subject to the provisions of Chapter 22 of the West Virginia Code of 1931, as amended, and all rules and regulations promulgated thereunder, and to all conditions and provisions outlined in the pages attached hereto. Notification shall be given by the operator to the Oil and Gas Inspector at least 24 hours prior to the construction of roads, locations, and/or pits for any permitted work. In addition, the well operator shall notify the same inspector 24 hours before any actual well work is commenced and prior to running and cementing casing. Spills or emergency discharges must be promptly reported by the operator to 1-800-642-3074 and to the Oil and Gas inspector.

Please be advised that form WR-35, Well Operators Report of Well Work is to be submitted to this office within 90 days completion of permitted well work, as should form WR-34 Discharge Monitoring Report within 30 days of discharge of pits, if applicable. Failure to abide by all statutory and regulatory provisions governing all duties and operations hereunder may result in suspension or revocation of this permit and, in addition, may result in civil and/or criminal penalties being imposed upon the operators.

In addition to the applicable requirements of this permit, and the statutes and rules governing oil and gas activity in WV, this permit may contain specific conditions which must be followed. Permit conditions are attached to this cover letter.

Per 35CSR-4-5.2.g this permit will expire in two (2) years from the issue date unless permitted well work is commenced. If there are any questions, please feel free to contact me at (304) 926-0499 ext. 1654.

James Martin  
Chief

Operator's Well No: CENT22FHS  
Farm Name: CNX GAS COMPANY, LLC  
**API Well Number: 47-9703861**  
**Permit Type: Horizontal 6A Well**  
Date Issued: 01/02/2015

Promoting a healthy environment.

01/02/2015

## PERMIT CONDITIONS

West Virginia Code § 22-6A-8(d) allows the Office of Oil and Gas to place specific conditions upon this permit. Permit conditions have the same effect as law. Failure to adhere to the specified permit conditions may result in enforcement action.

### CONDITIONS

---

1. This proposed activity may require permit coverage from the United States Army Corps of Engineers (USACE). Through this permit, you are hereby being advised to consult with USACE regarding this proposed activity.
2. If the operator encounters an unanticipated void, or an anticipated void at an unanticipated depth, the operator shall notify the inspector within 24 hours. Modifications to the casing program may be necessary to comply with W. Va. Code § 22-6A-5a (12), which requires drilling to a minimum depth of thirty feet below the bottom of the void, and installing a minimum of twenty (20) feet of casing. Under no circumstance should the operator drill more than fifty (50) feet below the bottom of the void or install less than twenty (20) feet of casing below the bottom of the void.
3. When compacting fills, each lift before compaction shall not be more than 12 inches in height, and the moisture content of the fill material shall be within limits as determined by the Standard Proctor Density test of the actual soils used in specific engineered fill, ASTM D698, Standard Test Method for Laboratory Compaction Characteristics of Soil Using Standard Effort, to achieve 95 % compaction of the optimum density. Each lift shall be tested for compaction, with a minimum of two tests per lift per acre of fill. All test results shall be maintained on site and available for review.
4. Operator shall install signage per § 22-6A-8g (6) (B) at all source water locations included in their approved water management plan within 24 hours of water management plan activation.
5. Oil and gas water supply wells will be registered with the Office of Oil and Gas and all such wells will be constructed and plugged in accordance with the standards of the Bureau for Public Health set forth in its Legislative rule entitled *Water Well Regulations*, 64 C.S.R. 19. Operator is to contact the Bureau of Public Health regarding permit requirements. In lieu of plugging, the operator may transfer the well to the surface owner upon agreement of the parties. All drinking water wells within fifteen hundred feet of the water supply well shall be flow tested by the operator upon request of the drinking well owner prior to operating the water supply well.
6. Pursuant to the requirements pertaining to the sampling of domestic water supply wells/springs the operator shall, no later than thirty (30) days after receipt of analytical data provide a written copy to the Chief and any of the users who may have requested such analyses.
7. If any explosion or other accident causing loss of life or serious personal injury occurs in or about a well or well work on a well, the well operator or its contractor shall give notice, stating the particulars of the explosion or accident, to the oil and gas inspector and the Chief, within 24 hours of said accident.
8. During the casing and cementing process, in the event cement does not return to the surface, the oil and gas inspector shall be notified within 24 hours.
9. Operator shall provide the Office of Oil & Gas notification of the date that drilling commenced on this well. Such notice shall be provided by sending an email to DEPOOGNotify@wv.gov within 30 days of commencement of drilling.

WW-6B  
(9/13)

STATE OF WEST VIRGINIA  
DEPARTMENT OF ENVIRONMENTAL PROTECTION, OFFICE OF OIL AND GAS  
WELL WORK PERMIT APPLICATION

1) Well Operator: CNX Gas Company LLC

<u>494458046</u>	<u>Upshur</u>	<u>Warren</u>	<u>Century 7.5'</u>
------------------	---------------	---------------	---------------------

  
Operator ID County District Quadrangle

2) Operator's Well Number: CENT22FHS Well Pad Name: CENT22HS

3) Farm Name/Surface Owner: CNX Gas Company LLC Public Road Access: Co. Rt. 4/1

4) Elevation, current ground: 1581' Elevation, proposed post-construction: 1570'

5) Well Type (a) Gas  Oil  Underground Storage   
Other   
(b) If Gas Shallow  Deep   
Horizontal

6) Existing Pad: Yes or No Yes

7) Proposed Target Formation(s), Depth(s), Anticipated Thickness and Associated Pressure(s):  
Target - Marcellus, Depth - 7585' (BOTTOM), Thickness - 90', Pressure - 4400#

8) Proposed Total Vertical Depth: 7685'

9) Formation at Total Vertical Depth: Huntersville Chert

10) Proposed Total Measured Depth: 17843'

11) Proposed Horizontal Leg Length: 8225'

12) Approximate Fresh Water Strata Depths: 215', 285', 410'

13) Method to Determine Fresh Water Depths: Offset Well Information

14) Approximate Saltwater Depths: 2275'

15) Approximate Coal Seam Depths: 215', 285'

16) Approximate Depth to Possible Void (coal mine, karst, other): None Anticipated

17) Does Proposed well location contain coal seams directly overlying or adjacent to an active mine? Yes  No

(a) If Yes, provide Mine Info: Name: \_\_\_\_\_  
Depth: \_\_\_\_\_  
Seam: \_\_\_\_\_  
Owner: \_\_\_\_\_

18)

**CASING AND TUBING PROGRAM**

<u>TYPE</u>	<u>Size</u>	<u>New or Used</u>	<u>Grade</u>	<u>Weight per ft. (lb/ft)</u>	<u>FOOTAGE: For Drilling</u>	<u>INTERVALS: Left in Well</u>	<u>CEMENT: Fill-up (Cu. Ft.)</u>
Conductor	20"	N	J-55	94#	100'	100'	Grout to surface w/ Class A type cement
Fresh Water	13 3/8"	N	J-55	54.5#	500'	500'	CTS w/ Class A Type Cement
Coal							
Intermediate	9 5/8"	N	J-55	36#	2400'	2400'	CTS w/ Class A Type Cement
Production	5 1/2"	N	P-110	20#	17843'	17843'	CT9" with Class A Lead and Tail
Tubing	2 3/8"	N	J-55	4.7#	7700'	7700'	
Liners							

*Bill Hatfield 9/10/2014*

<u>TYPE</u>	<u>Size</u>	<u>Wellbore Diameter</u>	<u>Wall Thickness</u>	<u>Burst Pressure</u>	<u>Cement Type</u>	<u>Cement Yield (cu. ft./k)</u>
Conductor	20"	26"	0.438	2110	Class A Type	1.18
Fresh Water	13 3/8"	17 1/2"	0.380	2730	Class A Type	1.39
Coal						
Intermediate	9 5/8"	12 1/4"	0.352	3520	Class A Type	1.18
Production	5 1/2"	8 3/4" & 8 1/2"	0.361	14360	Class A Type	1.26
Tubing	2 3/8"	5 1/2" Csg	0.190	7700	.....	.....
Liners						

**PACKERS**

Kind:	None			
Sizes:	None			
Depths Set:	None			

RECEIVED  
Office of Oil and Gas  
SEP 22 2014

WV Department of  
Environmental Protection

19) Describe proposed well work, including the drilling and plugging back of any pilot hole:

Drill and stimulate new horizontal Marcellus well. Well to be drilled to a TMD of 17843'. Well to be drilled to a TVD of 7685', formation at TVD - Huntersville Chert. Well will be plugged back to an approximate depth of 6500' (approximate due to exact kick off point being unknown). Plugging back will be done using the displacement method and Class A Type cement. A solid cement plug will be set from TD to KOP. If an unexpected void is encountered, plan will be to set casing at a minimum of 30' past void and cement to surface with approved Class A type cement. There will not be any production, perforation, or stimulation of any formations below the target formation.

20) Describe fracturing/stimulating methods in detail, including anticipated max pressure and max rate:

The stimulation will be multiple stages divided over the lateral length of the well. Stage spacing is dependent upon engineering design. Slickwater fracturing technique will be utilized on each stage using sand, water, and chemicals. Max Pressure - 9500 psi. Max Rate - 100 bbl/min.

21) Total Area to be disturbed, including roads, stockpile area, pits, etc., (acres): 5.0 Acres

22) Area to be disturbed for well pad only, less access road (acres): 4.57 Acres

23) Describe centralizer placement for each casing string:

Conductor - No centralizers used. Fresh Water & Coal - Bow spring centralizers on first joint then every fourth joint to 100 feet from surface. Intermediate - Bow spring centralizers one on the first two joints and every fourth joint until inside surface casing. Production - Rigid bow spring centralizer on first joint then every 2 casing joints (free floating) through the lateral and the curve. (Note: cementing the 5 1/2" casing completely in open hole lateral and curve.)

24) Describe all cement additives associated with each cement type:

Conductor - 2% CaCl<sub>2</sub>. Fresh Water/Coal - 2% CaCl<sub>2</sub>. Intermediate - 2% CaCl<sub>2</sub>. Production - 2.6% Cement extender, 0.7% Fluid loss additive, 0.5% High Temperature Retarder, 0.2% Friction Reducer

25) Proposed borehole conditioning procedures:

Conductor - The hole is drilled w/ air and casing ran in air. Apart from insuring the hole is clean via air circulation at TD, there are no other conditioning procedures. Fresh Water/Coal - The hole is drilled w/ air and casing is ran in air. Once casing is on bottom, the casing shoe will be cleared with fresh water and gel prior to cementing. Intermediate - The hole is drilled w/ air and casing is ran in air. Once casing is on bottom, the casing shoe will be cleared with fresh water and gel prior to cementing. (Note: Drilling soap may be utilized if the hole gets wet/damp during the drilling of all air holes with the exception of the conductor). Production - The hole will be drilled with synthetic oil base mud and once at TD the hole is circulated at a drilling pump rate until the hole is clean. Once casing is ran the hole is circulated for a minimum of one hole volume prior to pumping cement.

\*Note: Attach additional sheets as needed.

4709703861

**Cement Additives**

- Conductor – 2% CaCl<sub>2</sub>
- Freshwater/Coal – 2% CaCl<sub>2</sub>
- Intermediate - 2% CaCl<sub>2</sub>
- Production -
  - 2.6% Cement extender
  - 0.7% Fluid Loss Additive
  - 0.5% High Temperature Retarder
  - 0.2% Friction Reducer

RECEIVED  
Office of Oil and Gas  
SEP 22 2014  
WV Department of  
Environmental Protection

01/02/2015

WW-9  
(9/13)

4709703861

API Number 47 - 097 4709703861  
Operator's Well No. CENT22FHS

STATE OF WEST VIRGINIA  
DEPARTMENT OF ENVIRONMENTAL PROTECTION  
OFFICE OF OIL AND GAS

FLUIDS/ CUTTINGS DISPOSAL & RECLAMATION PLAN

Operator Name CNX Gas Company LLC OP Code 494458046

Watershed (HUC 10) Pecks Run Quadrangle Century 7.5

Elevation 1568.30' County Upshur District Warren

Do you anticipate using more than 5,000 bbls of water to complete the proposed well work? Yes  No

Will a pit be used? Yes  No

If so, please describe anticipated pit waste: N/A

Will a synthetic liner be used in the pit? Yes  No  If so, what ml.? N/A

Proposed Disposal Method For Treated Pit Wastes:

- Land Application
- Underground Injection ( UIC Permit Number \_\_\_\_\_ )
- Reuse (at API Number \_\_\_\_\_ )
- Off Site Disposal (Supply form WW-9 for disposal location)
- Other (Explain Recycle on other well on same pad of adjacent pads)

Will closed loop system be used? If so, describe: Yes, cuttings/fluids separated with the use of a centrifuge/shaker, liquids recycled and solids disposed of at an approved landfill

Drilling medium anticipated for this well (vertical and horizontal)? Air, freshwater, oil based, etc. Synthetic

-If oil based, what type? Synthetic, petroleum, etc. Synthetic

Additives to be used in drilling medium? Bactericide, Polymers, and Weighting Agents

Drill cuttings disposal method? Leave in pit, landfill, removed offsite, etc. Landfill

-If left in pit and plan to solidify what medium will be used? (cement, lime, sawdust) N/A

-Landfill or offsite name/permit number? MeadowFill, Northwestern Landfill, Max Environmental Yukon Landfill & Bulger Landfill

I certify that I understand and agree to the terms and conditions of the GENERAL WATER POLLUTION PERMIT issued on August 1, 2005, by the Office of Oil and Gas of the West Virginia Department of Environmental Protection. I understand that the provisions of the permit are enforceable by law. Violations of any term or condition of the general permit and/or other applicable law or regulation can lead to enforcement action.

I certify under penalty of law that I have personally examined and am familiar with the information submitted on this application form and all attachments thereto and that, based on my inquiry of those individuals immediately responsible for obtaining the information, I believe that the information is true, accurate, and complete. I am aware that there are significant penalties for submitting false information, including the possibility of fine or imprisonment.

Company Official Signature Kelly Eddy

Company Official (Typed Name) Matthew Imrich

Company Official Title Designated Agent - District Operations Superintendent WV Gas Operations

Subscribed and sworn before me this 19 day of Sept, 20 14

Elizabeth Blankenship  
Notary Public

My commission expires 6/23/24



RECEIVED  
Office of Oil and Gas  
SEP 22 2014

WV Department of Environmental Protection

Form WW-9

Operator's Well No. CENT22FHS

CNX Gas Company LLC

Proposed Revegetation Treatment: Acres Disturbed 8.6 Prevegetation pH 6.5

Lime according to pH test Tons/acre or to correct to pH 7.0

Fertilizer type 10-20-20

Fertilizer amount 500 lbs/acre

Mulch Hay or Straw @ 2 Tons/acre

Seed Mixtures

**Temporary**

**Permanent**

Seed Type	lbs/acre
Orchardgrass	25
Birdsfoot Trefoil	15
Landino Clover	10

Seed Type	lbs/acre
Orchardgrass	25
Birdsfoot Trefoil	15
Landino Clover	10

Attach:

Drawing(s) of road, location, pit and proposed area for land application (unless engineered plans including this info have been provided)

Photocopied section of involved 7.5' topographic sheet.

Plan Approved by: Bill Hatfield

Comments: \_\_\_\_\_

\_\_\_\_\_  
\_\_\_\_\_  
\_\_\_\_\_  
\_\_\_\_\_

Title: oil & gas inspector

Date: 9/10/2014

Field Reviewed? (  ) Yes (  ) No

RECEIVED  
Office of Oil and Gas  
SEP 22 2014  
WV Department of  
Environmental Protection

01/02/2015  
Pg 2 of 3



# HOY MURPHY LEASE CENT 22 WELL NO.S AHS-JHS

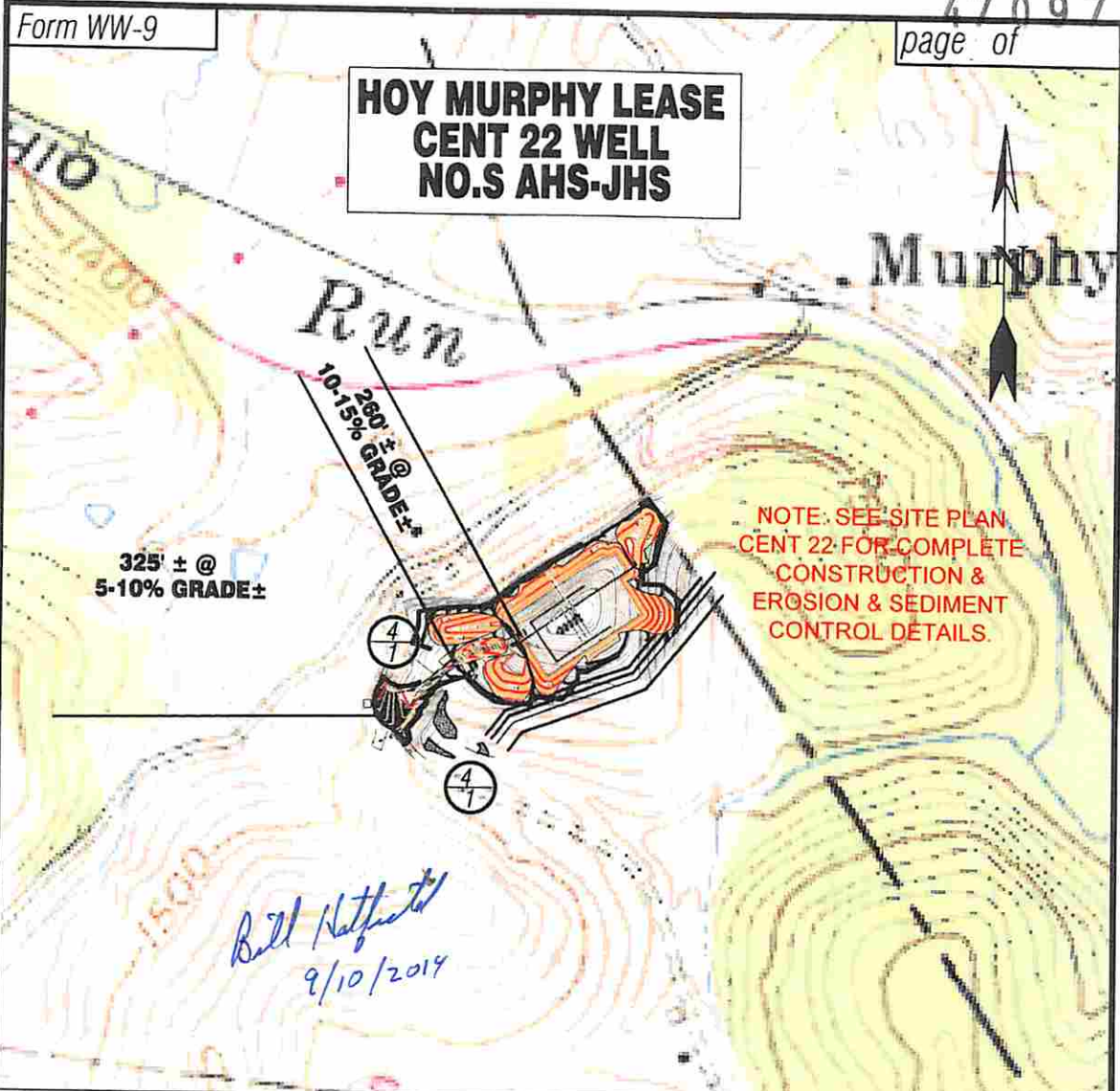

NOTE: SEE SITE PLAN  
CENT 22 FOR COMPLETE  
CONSTRUCTION &  
EROSION & SEDIMENT  
CONTROL DETAILS.

*Ball Matthews  
9/10/2014*

Detail Sketch for Proposed AHS-JHS Wells

NOTE: SEE SITE PLAN  
CENT 22 FOR COMPLETE  
CONSTRUCTION &  
EROSION & SEDIMENT  
CONTROL DETAILS.

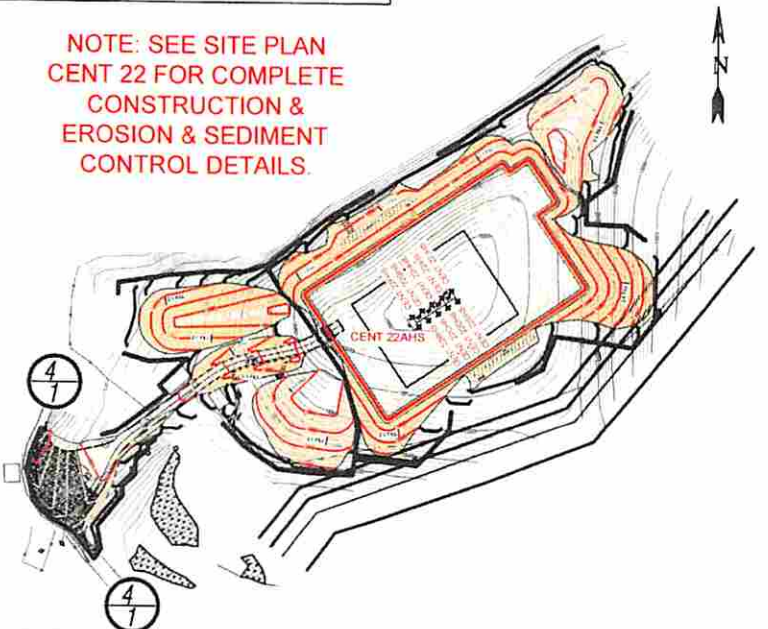

SCALE: 1"=500'



Not To Scale

Professional Energy Consultants  
A DIVISION OF SUTHERLAND SURVEYING

**SLS**

SURVEYORS  
PROJECT MANAGERS  
ENGINEERS  
ENVIRONMENTAL

225 West Main St.  
P.O. Box 150  
Chambersburg, PA 17003  
(717) 651-9911

9888 Chiles Bottom Road  
Chambersburg, PA 17003  
(717) 651-9911

PROPERTY, INTEGRITY, QUALITY

DRAWN BY: C.P.M.	FILE NO. 7912	DATE 08-15-13	CADD FILE: 7912REC-AHS.dwg
---------------------	------------------	------------------	-------------------------------

TOPO SECTION OF CENTURY 7.5'  
USGS TOPO QUADRANGLE

RECEIVED  
Office of Oil and Gas  
SEP 22 2014  
WV Department of  
Environmental Protection

01/02/2015

Pg 3 of 3

# Safety Plan for Well # CENT22FHS

## CNX Gas Company LLC

*Bill Hatfield 9/10/2014*



# HOY MURPHY LEASE CENT 22 WELL NO.S AHS-JHS

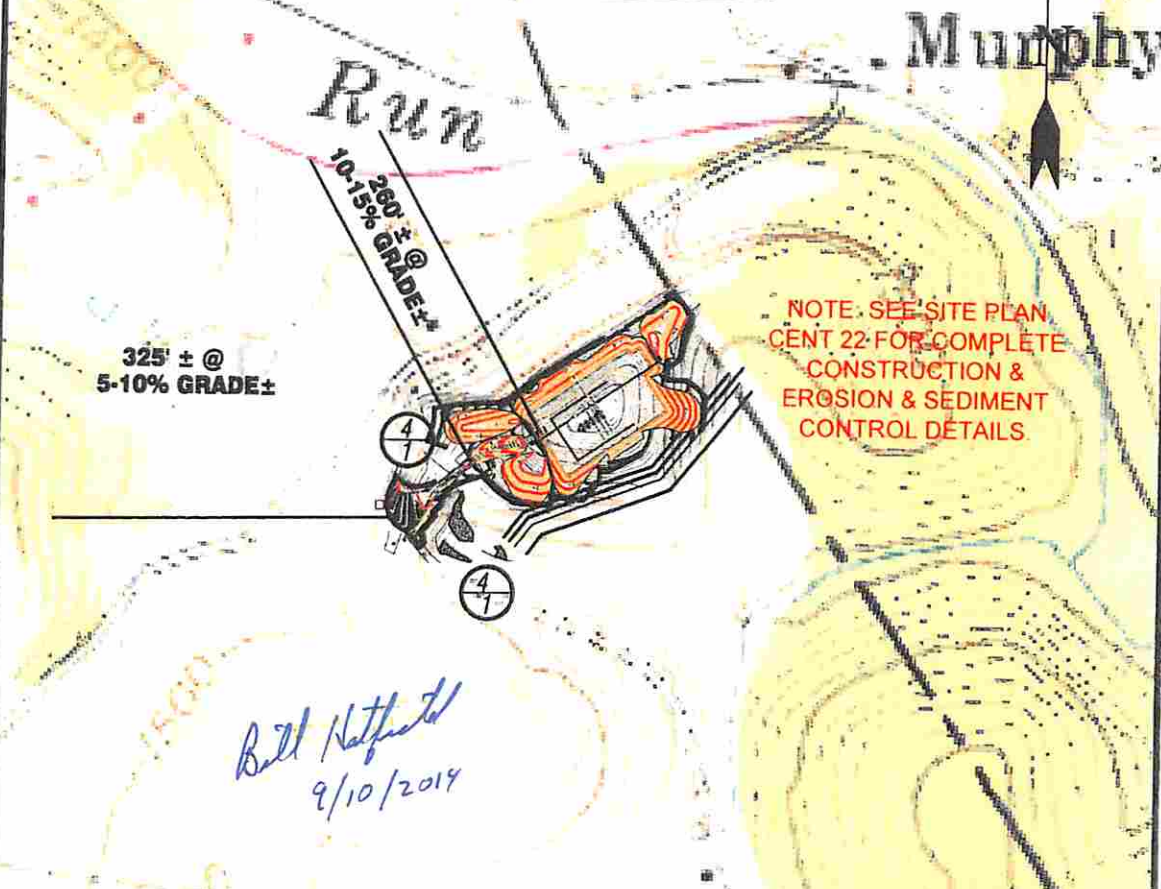

4709703861

Detail Sketch for Proposed AHS-JHS Wells

NOTE: SEE SITE PLAN  
CENT 22 FOR COMPLETE  
CONSTRUCTION &  
EROSION & SEDIMENT  
CONTROL DETAILS.

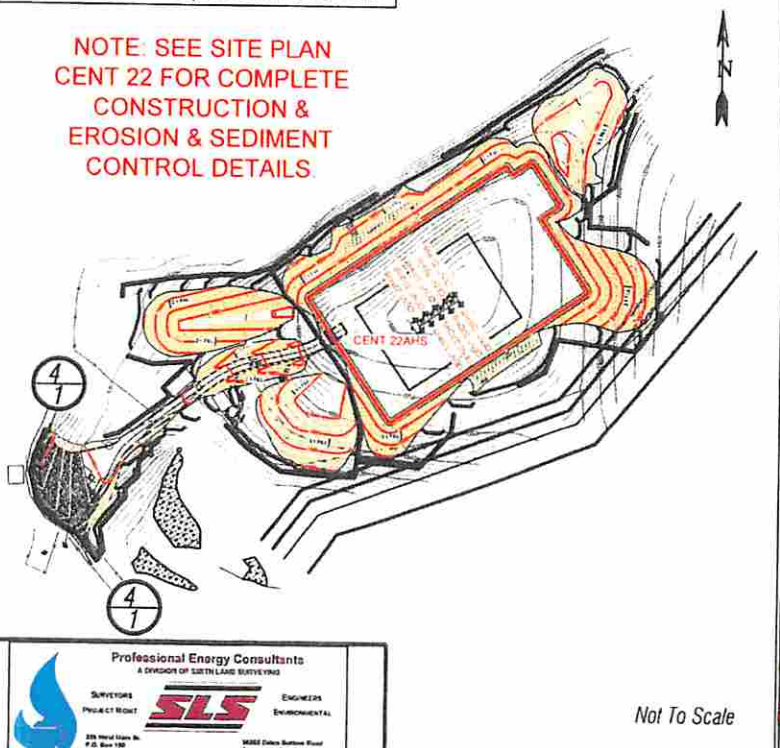

Professional Energy Consultants  
A DIVISION OF SUTHERLAND SURVEYING

**SLS**

SURVEYORS PROJECT MGMT ENGINEERS ENVIRONMENTAL

200 West 10th St.  
P.O. Box 100  
Sulphur, LA 70783  
(504) 833-3333  
(504) 833-3334

WIRELINE SURVEYING  
SEISMIC SURVEYING  
ENVIRONMENTAL

QUALITY INTEGRITY QUALITY

DRAWN BY C.P.M.	FILE NO. 7912	DATE 08-15-13	CADD FILE: 7912REC-AHS.dwg
--------------------	------------------	------------------	-------------------------------

TOPO SECTION OF CENTURY 7.5'  
USGS TOPO QUADRANGLE

SCALE: 1"=500'



01/02/2015

NOTES ON SURVEY

1. NO WATER WELLS OR DEVELOPED SPRINGS WERE FOUND WITHIN 250' OF PROPOSED GAS WELL. NO AGRICULTURAL BUILDINGS ≥ 2500 SQ. FT. WERE FOUND WITHIN 625' OF THE CENTER OF PROPOSED WELL PAD. WAIVERS OBTAINED FOR TWO HOUSES WITHIN 625'.

LATITUDE 39°05'00"

CENT22FHS

(S.P.C. SOUTH ZONE) (UTM(M) ZONE 17 NORTH)

NAD'27 S.P.C.(FT) N. 749,136.2 E. 2,243,032.8
NAD'27 GEO. LAT-(N) 39.054151 LONG-(W) 80.144266
NAD'83 UTM (M) N. 4,323,145.3 E. 574,060.5

HEEL POINT

NAD'27 S.P.C.(FT) N. 747,703.7 E. 2,241,972.7
NAD'27 GEO. LAT-(N) 39.050240 LONG-(W) 80.148044
NAD'83 UTM (M) N. 4,322,709.2 E. 573,797.6

TOE POINT

NAD'27 S.P.C.(FT) N. 740,016.4 E. 2,244,897.8
NAD'27 GEO. LAT-(N) 39.029061 LONG-(W) 80.137996
NAD'83 UTM (M) N. 4,320,366.1 E. 574,629.2

LONGITUDE 80°07'30"

NAD'27 GRID NORTH

DRAIN

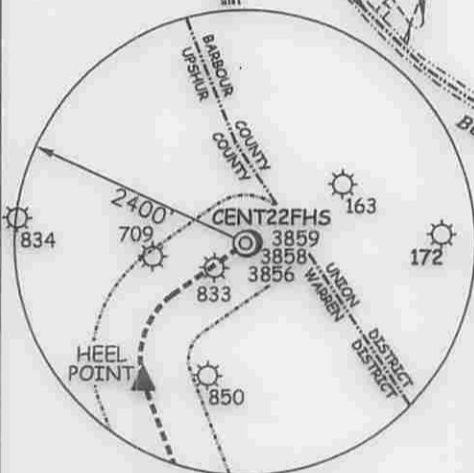

Professional Energy Consultants logo and contact information.

I THE UNDERSIGNED, HEREBY CERTIFY THAT THIS PLAT IS CORRECT TO THE BEST OF MY KNOWLEDGE AND BELIEF AND SHOWS ALL THE INFORMATION REQUIRED BY LAW AND THE REGULATIONS ISSUED AND PRESCRIBED BY THE DIVISION OF ENVIRONMENTAL PROTECTION.

P.S. 2266 [Signature]

MINIMUM DEGREE OF ACCURACY 1/2500 FILE NO. 7912PFHSR SCALE 1" = 2000' HORIZONTAL & VERTICAL CONTROL DETERMINED BY DGPS (SURVEY GRADE)

WELL TYPE: OIL \_\_\_ GAS X LIQUID INJECTION \_\_\_ WASTE DISPOSAL \_\_\_ IF "GAS" PRODUCTION X STORAGE \_\_\_ DEEP \_\_\_ SHALLOW X

LOCATION: ELEVATION 1,568.30' WATERSHED PECKS RUN DISTRICT WARREN COUNTY UPSHUR QUADRANGLE CENTURY 7.5'

SURFACE OWNER CNX GAS COMPANY, LLC ACREAGE 41± ROYALTY OWNER MARY MURPHY ROHR, ETAL ACREAGE 41±

PROPOSED WORK: DRILL X CONVERT \_\_\_ DRILL DEEPER \_\_\_ REDRILL \_\_\_ FRACTURE OR STIMULATE X PLUG OFF OLD FORMATION \_\_\_ PERFORATE NEW FORMATION \_\_\_ PLUG AND ABANDON \_\_\_ CLEAN OUT AND REPLUG \_\_\_ OTHER \_\_\_ PHYSICAL CHANGE IN WELL (SPECIFY) TARGET FORMATION MARCELLUS ESTIMATED DEPTH TVD 7,685' / TMD 17,843'

WELL OPERATOR CNX GAS COMPANY, LLC. DESIGNATED AGENT MATTHEW IMRICH ADDRESS P.O. BOX 1248 JANE LEW, WV 26378

Table with 3 columns: ROYALTY OWNERS, ACRES, LEASE NO. listing Mary Murphy Rohr et al and James M. Drippleman Jr et ux.

Table with 3 columns: SURFACE OWNERS, ACRES, TAX MAP/PCL. listing Vickie Stackpole Duran, Wayne R & Arlene L. Stackpole, etc.

REFERENCES

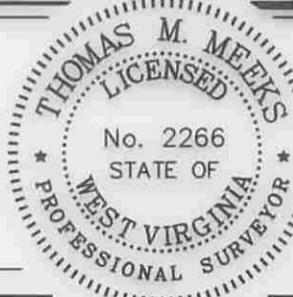
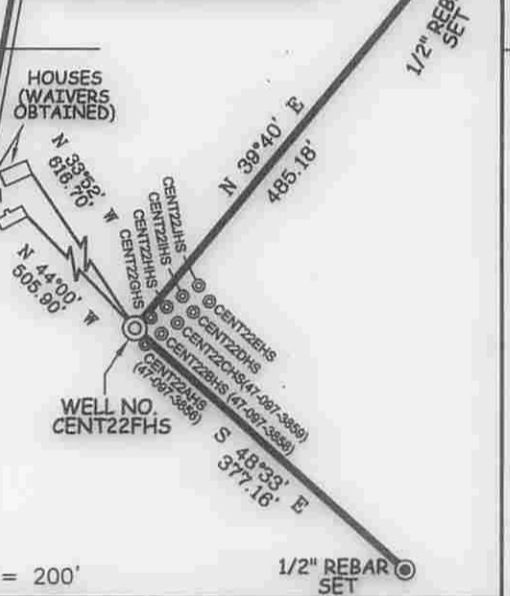

(+) DENOTES LOCATION OF WELL ON UNITED STATES TOPOGRAPHIC MAPS. DATE AUGUST 15, 20 14 REVISED SEPTEMBER 5, 20 14 OPERATORS WELL NO. CENT22FHS API WELL NO. 47-97-03861 H4A PERMIT

STATE OF WEST VIRGINIA DIVISION OF ENVIRONMENTAL PROTECTION OFFICE OF OIL AND GAS

10,630'

COUNTY NAME

PERMIT

01/02/2015