

**RECEIVED**  
OCT 30 1985



**DIVISION OF OIL & GAS  
DEPT. OF ENERGY**

STATE OF WEST VIRGINIA  
DEPARTMENT OF ENERGY, OIL AND GAS DIVISION

APPLICATION FOR A PERMIT TO PLUG AND ABANDON A WELL

1) Date: October 22, 19 85  
2) Operator's Rush Adkins #1  
Well No. Henry (C-30)  
3) API Well No. 47 - 99 - 0071 P  
State County Permit

- 4) WELL TYPE: A Oil \_\_\_\_\_ / Gas X / Liquid injection \_\_\_\_\_ / Waste disposal \_\_\_\_\_  
B (If "Gas", Production X / Underground storage) \_\_\_\_\_ / Deep \_\_\_\_\_ Shallow X)
- 5) LOCATION: Elevation: 685' Watershed: Glass Lick  
District: Union County: Wayne Quadrangle: Winslow 7.5' 689
- 6) WELL OPERATOR Quinoco Petroleum, Inc. DE 40 475 7) DESIGNATED AGENT Bill W. Backus  
Address P. O. Box 1433 Address P. O. Box 1433  
Charleston, West Virginia 25325 Charleston, West Virginia 25325
- 8) OIL & GAS INSPECTOR TO BE NOTIFIED 9) PLUGGING CONTRACTOR  
Name Jerry Holcomb (514) Name Jackson Development Company, Inc.  
Address R. R. #1, Box 28 Address P. O. Box 498  
Hamlin, West Virginia 25523 Hamlin, West Virginia 25523  
Ph. 824-3337

10) WORK ORDER: The work order for the manner of plugging this well is as follows:

|                    |  |
|--------------------|--|
| Pull 3 1/2" tubing |  |
| Fill hole with gel | <u>2800</u> <del>3160</del> ← <u>TD 3342?</u> Set bridge plug at approx. 2800' |
| Cement             | 2600' - 2500' ← Cement 2350' - 2250'   |
| Cut 7"             | 2000'  |
| Cement             | 2150' - 1950' ← Cement 1300' - 1200'   |
| Cement             | 500' - 400'  |
| Cement             | 50' - Surface  |

OFFICE USE ONLY

PLUGGING PERMIT

Permit number 47-099-0071-P

November 8 85  
Date

This permit covering the well operator and well location shown below is evidence of permission granted to plug in accordance with the pertinent legal requirements subject to the conditions contained herein and on the reverse hereof. Notification must be given to the District Oil and Gas Inspector 24 hours before actual permitted work has commenced.)

The permitted work is as described in the Notice and Application, plat, subject to any modifications and conditions on the reverse hereof.

Permit expires November 8, 1987 unless plugging is commenced prior to that date and prosecuted with due diligence.

|   |  |           |           |      |       |
|---|--|-----------|-----------|------|-------|
| Bond: <input checked="" type="checkbox"/> | Agent: <input checked="" type="checkbox"/> | Plat:     | Casing    | WPCP | OTHER |
|   | <u>ALB</u>                                 | <u>MU</u> | <u>MU</u> |      |       |

*[Signature]*  
Director, Division of Oil & Gas

NOTE: Keep one copy of this permit posted at the plugging location.

File

RECEIVED  
OCT 3 3 385

OFFICE USE ONLY

PERMIT MODIFICATIONS AND CONDITIONS (IF ANY) TO THE PROPOSED PLUGGING

WELL TYPE: A OR B  
 LOCATION: [Blank]  
 WELL OPERATOR: [Blank]  
 ADDRESS: [Blank]  
 PLUGGING CONTRACTOR: [Blank]

*Handwritten notes:*  
 Cement 1800' - 1200'  
 Cement 2500' - 2200'  
 Cement 2800' - 2500'

OFFICE USE ONLY

This part of Form WW-4(B) is to record the dates of certain occurrences and any follow-up inspections.

|                      | Date | Follow-up inspection(s) | Date(s) |
|----------------------|------|-------------------------|---------|
| Application received |      |                         |         |
| Plugging started     |      | " "                     |         |
| Plugging completed   |      | " "                     |         |
| Well Record received |      | " "                     |         |

OTHER INSPECTIONS

Reason: \_\_\_\_\_

Reason: \_\_\_\_\_

|      |           |
|------|-----------|
| BOSS | WSP OTHER |
|------|-----------|

*Handwritten signature:*

Way 71  
C- 30

2004-71  
C-30

WEST VIRGINIA GAS CORPORATION Company

COMPLETION DATA SHEET

Charleston, West Virginia Address

No. 2

FORMATION RECORD

Well No. C-30

| Name            | Color | Character | Oil, Gas or Water | Top  | Bottom | Thickness | Total Depth | Remarks         |
|-----------------|-------|-----------|-------------------|------|--------|-----------|-------------|-----------------|
| Sand            |       |           |                   | 0    | 15     | 15        |             |                 |
| Red Rock        |       |           |                   | 15   | 35     | 20        |             |                 |
| Blue Slate      |       |           |                   | 35   | 50     | 15        |             |                 |
| Red Rock        |       |           |                   | 50   | 80     | 30        |             |                 |
| Blue Slate      |       |           |                   | 80   | 125    | 45        |             |                 |
| Red Rock        |       |           |                   | 125  | 145    | 20        |             |                 |
| Sandy Lime      |       |           |                   | 145  | 175    | 30        |             |                 |
| Blue Slate      |       |           |                   | 175  | 245    | 70        |             |                 |
| Sandy lime      |       |           |                   | 245  | 255    | 10        |             |                 |
| Red Rock        |       |           |                   | 255  | 265    | 10        |             |                 |
| Blue slate      |       |           |                   | 265  | 270    | 5         |             |                 |
| Gray sand       |       |           |                   | 270  | 300    | 30        |             |                 |
| Red Rock        |       |           |                   | 300  | 310    | 10        |             |                 |
| Sand            |       |           |                   | 310  | 370    | 60        |             |                 |
| Blue slate      |       |           |                   | 370  | 475    | 105       |             |                 |
| Sand            |       |           |                   | 475  | 700    | 225       | 615'        | 5 bailers water |
| Slate           |       |           |                   | 700  | 710    | 10        |             |                 |
| Sand            |       |           |                   | 710  | 765    | 55        |             |                 |
| Black Slate     |       |           |                   | 765  | 820    | 55        |             |                 |
| Sand            |       |           |                   | 820  | 840    | 20        |             |                 |
| Slate           |       |           |                   | 840  | 925    | 85        |             |                 |
| Slate, shells   |       |           |                   | 925  | 1080   | 155       |             |                 |
| Sandy lime      |       |           |                   | 1080 | 1115   | 35        |             |                 |
| Sand            |       |           |                   | 1115 | 1275   | 160       | 1120'       | Hole full       |
| Slate           |       |           |                   | 1275 | 1290   | 15        |             | Water           |
| Sand            |       |           |                   | 1290 | 1315   | 25        |             |                 |
| Black slate     |       |           |                   | 1315 | 1400   | 85        |             |                 |
| Red Rock        |       |           |                   | 1400 | 1410   | 10        |             |                 |
| Blue slate      |       |           |                   | 1410 | 1420   | 10        |             |                 |
| Lime            |       |           |                   | 1420 | 1455   | 35        |             |                 |
| Blue slate      |       |           |                   | 1455 | 1460   | 5         |             |                 |
| Lime            |       |           |                   | 1460 | 1470   | 10        |             |                 |
| Blue slate      |       |           |                   | 1470 | 1475   | 5         |             |                 |
| Big lime        |       |           |                   | 1475 | 1630   | 155       |             |                 |
| Broken lime     |       |           |                   | 1630 | 1715   | 85        |             |                 |
| Big Injun       |       |           |                   | 1715 | 1770   | 55        |             |                 |
| Blue slate      |       |           |                   | 1770 | 1925   | 155       |             |                 |
| Slate and shell |       |           |                   | 1925 | 2282   | 357       |             |                 |
| Berea Sand      |       |           |                   | 2282 | 2296   | 14        |             |                 |
| Slate and shell |       |           |                   | 2296 | 2375   | 79        |             |                 |
| Blue slate      |       |           |                   | 2375 | 2766   | 391       |             |                 |
| Brown slate     |       |           |                   | 2766 | 2863   | 97        |             |                 |
| White slate     |       |           |                   | 2863 | 2898   | 35        |             |                 |
| Brown shale     |       |           |                   | 2898 | 3050   | 152       |             |                 |
| White slate     |       |           |                   | 3050 | 3070   | 20        |             |                 |
| Brown shale     |       |           |                   | 3070 | 3185   | 115       |             |                 |

(OVER)

Well was ~~not~~ shot at 2898 3160 feet; well was shot at \_\_\_\_\_ feet.

Fresh water at 615' 5 Bailers salt feet; fresh water at 1120' hole full water \_\_\_\_\_ feet.

Well was producing hole.

\*\*\*

8-9-33

Date

Approved

WEST VIRGINIA GAS CORPORATION

Owner

10/20/2023

NOTE: All bottom formations must be noted as indicated above and all key-rocks and oil and gas sands must be recorded under their proper geological names in the district as well as any local names commonly used in the district for such strata.

|              | Top  | Bottom | Thickness |
|--------------|------|--------|-----------|
| Broken shale | 3185 | 3195   | 10        |
| Brown shale  | 3195 | 3265   | 70        |
| White slate  | 3265 | 3275   | 10        |
| Brown shale  | 3275 | 3326   | 51        |
| White slate  | 3326 | 3342   | 16        |

Total depth

3342

10/20/2023

**RECEIVED**  
NOV 5 1985

West Virginia Gas Corp.,  
NAME OF COMPANY

DIVISION OF OIL & GAS DEPARTMENT OF ENERGY **WELL COMPLETION REPORT**  
LEASE NO. 175 FARM NAME Henry Adkins FARM NO. 1 DIST. Union COUNTY Wayne STATE Wva

SERIAL NO. C30 TUBED 8/23/33 TURNED IN LINE No line to well METER NO.

| PRODUCING SANDS |       |        | PAY   |        | SHOT RECORD |       |       |          |         |
|-----------------|-------|--------|-------|--------|-------------|-------|-------|----------|---------|
| SAND            | TOP   | BOTTOM | TOP   | BOTTOM | EXPLOSIVE   | FROM  | TO    | QUANTITY | DATE    |
| Brown Shale     | 2898' | 3326'  | 3080' | 3120'  | Gelatin     | 2893' | 3160' | 3160#    | 8/31/33 |
|                 |       |        | 3185' | 3195'  |             |       |       |          |         |
|                 |       |        | 3240' | 3250'  |             |       |       |          |         |
|                 |       |        | 3300' | 3310'  |             |       |       |          |         |

| PRODUCTION GAS |         |                     |             | PRODUCTION OIL |  |
|----------------|---------|---------------------|-------------|----------------|--|
| SAND           | NATURAL | AFTER SHOT          | TUBED IN AT |                |  |
| Brown Shale    | 57,000  | One Hour<br>600,000 | 330,720 MCF |                |  |

| SAND        | MINUTE PRESSURES |        |        |         |         |         | ROCK PRESSURE |         |         |        |
|-------------|------------------|--------|--------|---------|---------|---------|---------------|---------|---------|--------|
|             | 1 MIN.           | 3 MIN. | 5 MIN. | 10 MIN. | 15 MIN. | 30 MIN. | 60 MIN.       | 24 HOUR | 48 HOUR | — HOUR |
| Brown Shale | 10#              | 20#    | 30#    | 52#     | 70#     | 116#    | 170#          | 400#    | 407#    |        |

| CASING RECORD |           |                  |        | TUBING RECORD |          |  |
|---------------|-----------|------------------|--------|---------------|----------|--|
| SIZE          | CONDITION | RUN              | PULLED | SIZE          | NO. FEET |  |
| 10"           | 2         | 104'             | None ✓ | 3"            | 3341'    |  |
| 8"            | 2 & 3     | 931'             | 931' ✓ |               | 982' 4"  |  |
| 6-5/8"        | 1 & 2     | 2304' ✓          | None ✓ |               |          |  |
| 5-3/16"       | 2 & 3     | 463' for liner ✓ |        |               |          |  |
|               |           |                  |        |               |          |  |
|               |           |                  |        |               |          |  |
|               |           |                  |        |               |          |  |
|               |           |                  |        |               |          |  |

| PUMPING OUTFIT         |          |         |                            |            |               |
|------------------------|----------|---------|----------------------------|------------|---------------|
| SIZE TUB.              | NO. JTS. | NO. FT. | FT. BEL. WB.               | LENGTH WB. | LINER BARREL? |
| FLOOD NIPPLE SET AT    |          |         | CASINGHEAD (MAKE AND SIZE) |            |               |
| STYLE PUMPING OUTFIT { |          |         | GAS. ENG. (MAKE AND SIZE)  |            |               |
| WIRE LINE (MAKE)       |          |         |                            |            |               |
| RODS (SIZE & LENGTH)   |          |         |                            |            |               |

SHUTTING IN MATERIAL USED AND REMARKS 1-1/2" Plug, 1-3/4" clip gate valve, 1-1/2" X 4" Nipple  
1-2" X 1/2" test flange, 1-3" X 2"-11 1/2" thread swedge nipple, 2-3" X 10" Nipples  
2-3" darling gate valves, 1-3" H. P. Tee, 1-3" X 6-5/8" Moser threadless casing  
Head, 2-1" X 36" anchor bolts, 1-3" tubing clamp, 1-3" tubing cage,  
1-6-5/8" steel casing shoe, 1-5-3/16" steel casing shoe, 1-6-5/8" casing clamp.

DRILLED BY Marion Drilling Co.,  
 DATE STARTED drilling June 9, 1933. DATE COMPLETED Aug 24, 1933.  
 NOTE: FORWARD DRILLERS LOG BOOK FOR USE OF GENERAL OFFICE TO TYPE FORMATION RECORD ON BACK OF THIS REPORT.  
 SIGNED [Signature] 10/20/2023

RETURN RECEIPT

● **SENDER:** Complete items 1, 2, 3, and 4. Add your address in the "RETURN TO" space on reverse.

**(CONSULT POSTMASTER FOR FEES)**

1. The following service is requested (check one):  
 Show to whom and date delivered ..... \$  
 Show to whom, date, and address of delivery .. \$  
 **RESTRICTED DELIVERY** ..... \$  
(The restricted delivery fee is charged in addition to the return receipt fee.)

TOTAL \$ \_\_\_\_\_

3. **ARTICLE ADDRESSED TO:**  
 Mitch Hale c/o  
 Alma Adkins, Apt 25559 Rt. 1, Box 89  
 Salt Rock, WV

4. **TYPE OF SERVICE:** **ARTICLE NUMBER**  
 REGISTERED  INSURED P-415879303  
 CERTIFIED  COD  
 EXPRESS MAIL

(Always obtain signature of addressee or agent)

I have received the article described above.  
 SIGNATURE  Addressee  Authorized agent  
*Alma Adkins*

5. **DATE OF DELIVERY** 10/26/85 **POSTMARK**  
(may be on reverse side)

6. **ADDRESSEE'S ADDRESS** (only if requested)

7. **UNABLE TO DELIVER BECAUSE:** 7a. **EMPLOYEE'S INITIALS**  
*JD*

\* GPO: 1982-378-583

UNITED STATES POSTAL SERVICE  
OFFICIAL BUSINESS

SENDER INSTRUCTIONS

- Print your name, address, and ZIP Code in the space below.
- Complete items 1, 2, 3, and 4 on the reverse.
  - Attach to front of article if space permits, otherwise affix to back of article.
  - Endorse article "Return Receipt Requested"
  - adjacent to number.



RETURN TO:

Quinoco Petroleum, Inc.  
(Name of Sender)

P. O. Box 1433  
(Street or P.O. Box)

Charleston, WV 25325  
(City, State, and ZIP Code)

Attn: Dale Coleman

C-30 Well No. 1 Farm Adkins, Henry  
 line, For West Virginia Gas Corpn.  
 County Wayne State W. Va.  
 Completed 8/19/33 No. days

Township from  
 29/33  
 Drilling 6/9/33  
 Completed

RECORD OF SHOT  
 ft. and  
 ft.  
 Date 8/21/33

LOG  
 Top Thickness

| LOG | TOP  | BOTTOM | ft. and |
|-----|------|--------|---------|
|     | 0    | 15     | 15      |
|     | 15   | 35     | 20      |
|     | 35   | 50     | 15      |
|     | 50   | 80     | 30      |
|     | 80   | 125    | 45      |
|     | 125  | 145    | 20      |
|     | 145  | 175    | 30      |
|     | 175  | 245    | 70      |
|     | 245  | 255    | 10      |
|     | 255  | 265    | 10      |
|     | 265  | 270    | 5       |
|     | 270  | 300    | 30      |
|     | 300  | 310    | 10      |
|     | 310  | 370    | 60      |
|     | 370  | 475    | 105     |
|     | 475  | 700    | 225     |
|     | 700  | 710    | 10      |
|     | 710  | 765    | 55      |
|     | 765  | 820    | 55      |
|     | 820  | 840    | 20      |
|     | 840  | 925    | 85      |
|     | 925  | 1080   | 155     |
|     | 1080 | 1115   | 35      |
|     | 1115 | 1275   | 160     |
|     | 1275 | 1290   | 15      |
|     | 1290 | 1315   | 25      |
|     | 1315 | 1400   | 85      |
|     | 1400 | 1410   | 10      |
|     | 1410 | 1420   | 10      |
|     | 1420 | 1455   | 35      |
|     | 1455 | 1460   | 5       |
|     | 1460 | 1470   | 10      |
|     | 1470 | 1475   | 5       |
|     | 1475 | 1630   | 155     |
|     | 1630 | 1715   | 85      |
|     | 1715 | 1770   | 55      |
|     | 1770 | 1925   | 155     |
|     | 1925 | 2282   | 357     |
|     | 2282 | 2296   | 14      |
|     | 2296 | 2375   | 79      |
|     | 2375 | 2766   | 391     |
|     | 2766 | 2863   | 97      |
|     | 2863 | 2898   | 35      |
|     | 2898 | 3050   | 152     |
|     | 3050 | 3070   | 20      |
|     | 3070 | 3185   | 115     |
|     | 3185 | 3195   | 10      |
|     | 3195 | 3265   | 70      |
|     | 3265 | 3275   | 10      |
|     | 3275 | 3326   | 51      |
|     | 3326 | 3342   | 16      |
|     |      | 3342   |         |

Shot between  
 By Dupont  
 Day Sand  
 Production before shot  
 Production after shot  
 Depth of water well  
 Casing in water well  
 Anchor wire packer  
 Number of days used  
 Furnished by

615' 5 bailers water  
 W. Decker  
 albott

1120' - hole full water  
 nation

2282  
 685  
 -1597

Rock Pr  
 10/20/20



[Faint, illegible text in the upper section of the page, possibly containing a title or introductory paragraph.]

[Faint, illegible text in the middle section of the page, possibly containing a list or detailed notes.]

| [Faint header text] | [Faint header text] | [Faint header text] |
|---------------------|---------------------|---------------------|
| [Faint data]        | [Faint data]        | [Faint data]        |
| [Faint data]        | [Faint data]        | [Faint data]        |
| [Faint data]        | [Faint data]        | [Faint data]        |
| [Faint data]        | [Faint data]        | [Faint data]        |
| [Faint data]        | [Faint data]        | [Faint data]        |

[Faint, illegible text at the bottom of the page, possibly a footer or concluding remarks.]



1) Date: October 22, , 1985  
Operator's  
2) Well No. C-30  
3) API Well No. 47 - 99 - 0071 ✓  
State County Permit

STATE OF WEST VIRGINIA  
DIVISION OF OIL AND GAS, DEPARTMENT OF ENERGY  
NOTICE OF APPLICATION TO PLUG AND ABANDON A WELL

SURFACE OWNER(S) OF RECORD TO BE SERVED  
Mitch Hale, c/o  
(i) Name Alma Adkins, Agent  
Address Route 1, Box 49  
Salt Rock, WV 25559  
5 (i) COAL OPERATOR N/A  
Address \_\_\_\_\_  
5 (ii) COAL OWNER(S) WITH DECLARATION ON RECORD:  
Name N/A  
Address \_\_\_\_\_  
5 (iii) COAL LESSEE WITH DECLARATION ON RECORD:  
Name N/A  
Address \_\_\_\_\_

TO THE PERSON(S) NAMED ABOVE: You should have received this Form and the following documents:

- (1) The Application to Plug and Abandon a Well on Form WW-4(B), which sets out the parties involved in the work, and describes the well and its location and the plugging work order; and
- (2) The plat (surveyor's map) showing the well location on Form WW-6.

THE REASON YOU RECEIVED THESE DOCUMENTS IS THAT YOU HAVE RIGHTS REGARDING THE APPLICATION WHICH ARE SUMMARIZED IN THE "INSTRUCTIONS" ON THE REVERSE SIDE OF THE COPY OF THE APPLICATION (FORM WW-4(B)) DESIGNATED FOR YOU. HOWEVER, YOU ARE NOT REQUIRED TO TAKE ANY ACTION AT ALL.

Take notice that under Chapter 22B of the West Virginia Code, the undersigned well operator proposes to file or has filed this Notice and Application and accompanying documents for a Permit to plug and abandon a well with the Director of the Division of Oil and Gas, West Virginia Department of Energy, with respect to the well at the location described on the attached Application and depicted on the attached Form WW-6. Copies of this Notice, the Application, and the plat have been mailed by registered or certified mail or delivered by hand to the person(s) named above (or by publication in certain circumstances) on or before the day of mailing or delivery to the Director.

truth of the information on the Notice and  
ation is verified and sworn to and the  
is signed on behalf of the Well Operator  
County and State by

W. BACKUS  
5TH day of NOVEMBER, 1985.  
ission expires JANUARY 10, 1988.

Dale Coleman  
ublic, KANAWHA County,  
WEST VIRGINIA

WELL  
OPERATOR QUINOCO PETROLEUM, INC.

By Bill W. Backus  
Its District Manager

Address 1207 Quarrier Street, East  
P. O. Box 1433  
Charleston, WV 25325

Telephone 304-342-6193

I N S T R U C T I O N S T O A P P L I C A N T

CONCERNING THE LINE ITEMS.

- 1) Date of Notice.
- 2) Your well name and number.
- 3) To be filled out by the Division of Oil & Gas.
- 4) & 5) Use separate sheet if necessary.
- 4) Surface owner(s) of record to be served with Notice and Application. However, see also Code § 22B-1-9(b) if "more than three tenants in common or other co-owners of interest described in subsection (a) of this section hold interests in such lands".
- 5 (i) "Coal Operator" means any person, firm, partnership, partnership association or corporation that proposes to or does operate a coal mine.
- (ii, iii) See Code § 22B-1-36.

CONCERNING THE REQUIRED COPIES FOR FILING AND SERVICE:

Filing. Code § 22B-1-6 and Regulation 7.02 provide that the original and two copies of the Application must be filed with the Director, accompanied by (i) an original and two copies of the Notice, (ii) an original and four copies of a plat in the form prescribed by Regulation 11, and (iii) a bond in one of the forms prescribed by Regulation 12, or in lieu thereof the other security allowed by Code § 22B-1-26.

Service. In addition, service must be made on the surface owner(s) and the person(s) who has an interest in the coal. See Code § 22B-1-9 and 22B-1-23.

Bill W. Backus  
 27th  
 NOVEMBER  
 JANUARY 10  
 82  
 82  
 Sharon Robt. Colman  
 KANAWHA  
 West Virginia

FORM WR-38  
(Affidavit of Plugging)

STATE OF WEST VIRGINIA  
DEPARTMENT OF ENERGY  
OIL AND GAS WELLS DIVISION

MAY 5 1986

AFFIDAVIT OF PLUGGING AND FILLING WELL

AFFIDAVIT SHOULD BE MADE IN TRIPPLICATE, one copy mailed to the Division, one copy to be retained by the Well Operator and the third copy (and extra copies if required) should be mailed to each coal operator at their respective addresses.

Coal Operator or Owner \_\_\_\_\_  
Address \_\_\_\_\_

Coal Operator or Owner \_\_\_\_\_  
Address \_\_\_\_\_

Lease or Property Owner \_\_\_\_\_  
Address \_\_\_\_\_

Quinoco Petroleum, Inc.  
Name of Well Operator  
P.O. Box 1433, Charleston, WV 25325  
Complete Address

March 21, 19 86  
WELL AND LOCATION  
Union \_\_\_\_\_ District \_\_\_\_\_  
Wayne \_\_\_\_\_ County \_\_\_\_\_

WELL NO. #1  
Henry Adkins \_\_\_\_\_ Farm \_\_\_\_\_

STATE INSPECTOR SUPERVISING PLUGGING

Jerry Holcomb  
R. R. #1, Box 28  
AFFIDAVIT Hamlin, WV 25523

STATE OF WEST VIRGINIA,  
County of Lincoln ss:

Hallie Adkins and Nathan Adkins  
being first duly sworn according to law depose and say that they are experienced in the work of plugging and filling oil and gas wells and were employed by Jackson Development Co., Inc., well operator, and participated in the work of plugging and filling the above well, that said work was commenced on the 12th day of March 19 86, and that the well was plugged and filled in the following manner:

| Sand or Zone Record<br>Formation | Filling Material                     |               | Plugs Used<br>Size & Kind     | Casing        |                |
|----------------------------------|--------------------------------------|---------------|-------------------------------|---------------|----------------|
|                                  | Total Depth                          |               |                               | CSG<br>PULLED | CSG<br>LEFT IN |
|                                  | 2800'                                |               |                               |               |                |
|                                  | Cavings to                           | 2326'         |                               |               |                |
|                                  | Cement                               | 2326' - 2226' |                               |               |                |
|                                  | Clay                                 | 2226' - 1750' |                               |               |                |
|                                  | Cut 7"                               |               |                               |               |                |
|                                  | Cement                               | 1750' - 1650' | 7"                            | 1700          | 604            |
|                                  | Clay                                 | 1650' - 1300' |                               |               |                |
|                                  | Cement                               | 1300' - 1200' |                               |               |                |
|                                  | Clay                                 | 1200' - 500'  |                               |               |                |
|                                  | Cement                               | 500' - 400'   |                               |               |                |
|                                  | Clay                                 | 400' - 50'    |                               |               |                |
|                                  | Cement                               | 50' - Surface |                               |               |                |
| Coal Seams                       | Erect monument as prescribed by law. |               |                               |               |                |
| (Name)                           |                                      |               | Description of Monument       |               |                |
| (Name)                           |                                      |               | 30" above surface with        |               |                |
| (Name)                           |                                      |               | inscription API 47-099-0071-P |               |                |
| (Name)                           |                                      |               |                               |               |                |

and that the work of plugging and filling said well was completed on the 20th day of March, 19 86.  
And further deponents saith not.

Sworn to and subscribed before me this 21st day of March, 19 86.

My commission expires:  
March 1, 1994

Hallie Adkins  
Nathan Adkins  
[Signature]  
Notary Public

Permit No. 47-099-0071-P

MAY 5 1968

STATE DEPARTMENT OF AGRICULTURE

STATE OF WEST VIRGINIA

10/20/23

10/20/2023

11-08-85

INSPECTOR'S PERMIT SUMMARY FORM

WELL TYPE GAS  
ELEVATION 685  
DISTRICT UNION  
QUADRANGLE WINSLOW  
COUNTY WAYNE

API# 47-099-0071-7  
OPERATOR QUINOCO  
TELEPHONE \_\_\_\_\_  
FARM ADKINS  
WELL # C-30

SURFACE OWNER \_\_\_\_\_ COMMENTS \_\_\_\_\_ TELEPHONE \_\_\_\_\_  
TARGET FORMATION \_\_\_\_\_ DATE APPLICATION RECEIVED \_\_\_\_\_  
DATE STARTED \_\_\_\_\_  
LOCATION \_\_\_\_\_ NOTIFIED \_\_\_\_\_ DRILLING COMMENCED \_\_\_\_\_

RECEIVED  
DEPARTMENT OF ENERGY  
OIL AND GAS

WATER DEPTHS \_\_\_\_\_, \_\_\_\_\_, \_\_\_\_\_, \_\_\_\_\_  
COAL DEPTHS \_\_\_\_\_, \_\_\_\_\_, \_\_\_\_\_, \_\_\_\_\_

APR 21 1986

CASING

Ran \_\_\_\_\_ feet of \_\_\_\_\_ "pipe on \_\_\_\_\_ with \_\_\_\_\_ fill up  
Ran \_\_\_\_\_ feet of \_\_\_\_\_ "pipe on \_\_\_\_\_ with \_\_\_\_\_ fill up  
Ran \_\_\_\_\_ feet of \_\_\_\_\_ "pipe on \_\_\_\_\_ with \_\_\_\_\_ fill up  
Ran \_\_\_\_\_ feet of \_\_\_\_\_ "pipe on \_\_\_\_\_ with \_\_\_\_\_ fill up  
TD \_\_\_\_\_ feet on \_\_\_\_\_

PLUGGING

| Type   | From   | To   | Pipe Removed |
|--------|--------|------|--------------|
| CEMENT | 2326   | 2226 |              |
|        | 1750   | 1650 | 1700' 7"     |
|        | M&C TO | 1300 |              |
| Cement | 1300   | 1200 |              |
| Cement | 500    | 400  | M&C TO 50'   |
| Cement | 50     | 0    |              |

Pit Discharge date: \_\_\_\_\_ Type \_\_\_\_\_  
Field analysis \_\_\_\_\_ ph \_\_\_\_\_ fe \_\_\_\_\_ cl \_\_\_\_\_  
Well Record received \_\_\_\_\_

Date Released 4-17-86

Jerry Cole  
Inspector's signature  
10/20/2023

API# 47 099-0071-P

LIST ALL VISITS FOR THIS PERMIT

|    | DATE    | TIME | PURPOSE | COMMENTS |
|----|---------|------|---------|----------|
| 1  | 3-5-86  |      |         |          |
| 2  | 3-11-86 |      |         |          |
| 3  | 3-14-86 |      |         |          |
| 4  | 3-18-86 |      |         |          |
| 5  | 3-21-86 |      |         |          |
| 6  | 3-27-86 |      |         |          |
| 7  | 4-17-86 |      |         |          |
| 8  |         |      |         |          |
| 9  |         |      |         |          |
| 10 |         |      |         |          |
| 11 |         |      |         |          |
| 12 |         |      |         |          |
| 13 |         |      |         |          |
| 14 |         |      |         |          |
| 15 |         |      |         |          |
| 16 |         |      |         |          |
| 17 |         |      |         |          |
| 18 |         |      |         |          |
| 19 |         |      |         |          |
| 20 |         |      |         |          |

Notes  
Plugged By JACKSON DEV Co.



STATE OF WEST VIRGINIA  
 DEPARTMENT OF ENERGY  
 DIVISION OF OIL AND GAS  
 1615 Washington Street, East  
 Charleston, West Virginia 25311  
 Telephone: 348-3500

John Johnston  
 Director

ARCH A. MOORE, JR.  
 Governor

May 21, 1986

Quinoco Petroleum, Incorporated  
 Post Office Box 1433  
 Charleston, West Virginia 25325

In Re: Permit No: 47-099-0071-P  
 Farm: Mitch Hale  
 Well NO: Adkins 1  
 District: Union  
 County: Wayne  
 Issued: 11-08-85

Gentlemen:

The FINAL INSPECTION REPORT for the above captioned well has been received in this office. ONLY the Column checked below applies:

The well designated by the above captioned permit number has been released under XXXX your Blanket Bond.

Please return the enclosed cancelled single bond which covered the well designated by the above captioned permit number to the surety company that executed said bond in your behalf, in order that they may give you credit on their records.

Your well record was received and reclamation requirements approved. In accordance with Chapter 22B, Article 1, Section 26, the above captioned well will remain under bond coverage for life of the well.

Respectively,

Theodore M. Streit  
 Deputy Director--Inspection & Enforcement

TMS/nw

10/20/2023

LAT. 38°20'

WEST VIRGINIA GAS CORPORATION  
NAME OF COMPANY

Lease No. 5054

Work Order No. \_\_\_\_\_

CHARLESTON, W. VA.

PLAT OF PROPOSED LOCATION OF WELL No. C-30

being Well No. 1 on Henry Adkins Tract of 46 acres.

Located in Union District, Wayne County.

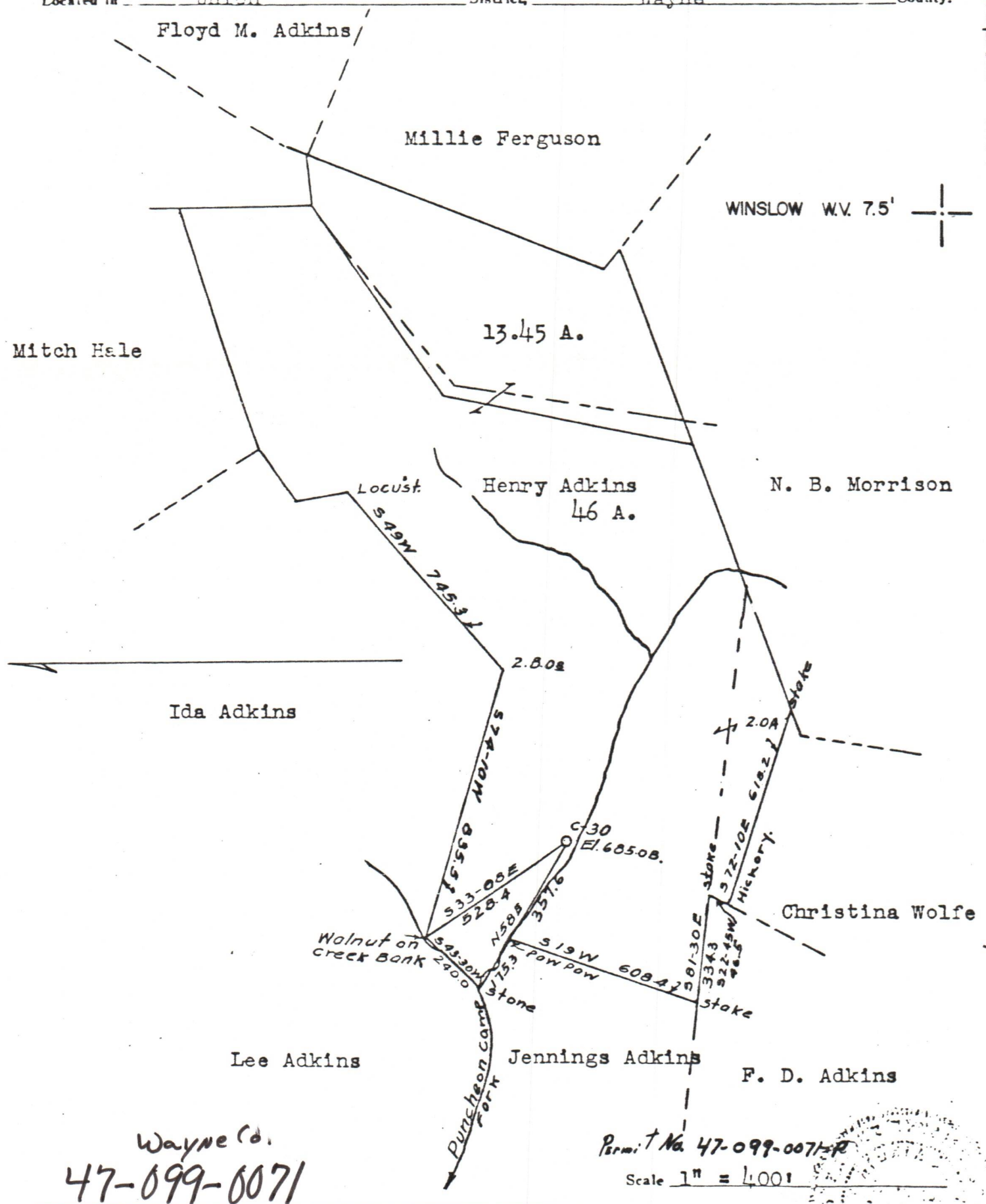

Wayne Co.  
**47-099-0071**

Permit No. 47-099-0071-SP  
Scale 1" = 400'

ENGINEER'S CERTIFICATE

I, the undersigned, hereby certify that this map is correct and shows all the information to the best of my knowledge and belief, required by the oil and gas section of the Mining Laws of West Virginia.

STATE OF WEST VIRGINIA,  
COUNTY OF Fayette, S.S.

*L. Burl Dorsey*  
Engineer.

Acknowledged before me a Notary Public, in and for the State and County aforesaid this 22nd day of May, 1933.

*Margaret R. Moore*  
Notary Public.

My Commission expires April 1st, 1935

10/20/2023



1004  
1003  
1002  
1001  
1000  
999  
998  
997  
996  
995  
994  
993  
992  
991  
990  
889  
888  
887  
886  
885  
884  
883  
882  
881  
880  
879  
878  
877  
876  
875  
874  
873  
872  
871  
870  
869  
868  
867  
866  
865  
864  
863  
862  
861  
860  
859  
858  
857  
856  
855  
854  
853  
852  
851  
850  
849  
848  
847  
846  
845  
844  
843  
842  
841  
840  
839  
838  
837  
836  
835  
834  
833  
832  
831  
830  
829  
828  
827  
826  
825  
824  
823  
822  
821  
820  
819  
818  
817  
816  
815  
814  
813  
812  
811  
810  
809  
808  
807  
806  
805  
804  
803  
802  
801  
800  
799  
798  
797  
796  
795  
794  
793  
792  
791  
790  
789  
788  
787  
786  
785  
784  
783  
782  
781  
780  
779  
778  
777  
776  
775  
774  
773  
772  
771  
770  
769  
768  
767  
766  
765  
764  
763  
762  
761  
760  
759  
758  
757  
756  
755  
754  
753  
752  
751  
750  
749  
748  
747  
746  
745  
744  
743  
742  
741  
740  
739  
738  
737  
736  
735  
734  
733  
732  
731  
730  
729  
728  
727  
726  
725  
724  
723  
722  
721  
720  
719  
718  
717  
716  
715  
714  
713  
712  
711  
710  
709  
708  
707  
706  
705  
704  
703  
702  
701  
700  
699  
698  
697  
696  
695  
694  
693  
692  
691  
690  
689  
688  
687  
686  
685  
684  
683  
682  
681  
680  
679  
678  
677  
676  
675  
674  
673  
672  
671  
670  
669  
668  
667  
666  
665  
664  
663  
662  
661  
660  
659  
658  
657  
656  
655  
654  
653  
652  
651  
650  
649  
648  
647  
646  
645  
644  
643  
642  
641  
640  
639  
638  
637  
636  
635  
634  
633  
632  
631  
630  
629  
628  
627  
626  
625  
624  
623  
622  
621  
620  
619  
618  
617  
616  
615  
614  
613  
612  
611  
610  
609  
608  
607  
606  
605  
604  
603  
602  
601  
600  
599  
598  
597  
596  
595  
594  
593  
592  
591  
590  
589  
588  
587  
586  
585  
584  
583  
582  
581  
580  
579  
578  
577  
576  
575  
574  
573  
572  
571  
570  
569  
568  
567  
566  
565  
564  
563  
562  
561  
560  
559  
558  
557  
556  
555  
554  
553  
552  
551  
550  
549  
548  
547  
546  
545  
544  
543  
542  
541  
540  
539  
538  
537  
536  
535  
534  
533  
532  
531  
530  
529  
528  
527  
526  
525  
524  
523  
522  
521  
520  
519  
518  
517  
516  
515  
514  
513  
512  
511  
510  
509  
508  
507  
506  
505  
504  
503  
502  
501  
500  
499  
498  
497  
496  
495  
494  
493  
492  
491  
490  
489  
488  
487  
486  
485  
484  
483  
482  
481  
480  
479  
478  
477  
476  
475  
474  
473  
472  
471  
470  
469  
468  
467  
466  
465  
464  
463  
462  
461  
460  
459  
458  
457  
456  
455  
454  
453  
452  
451  
450  
449  
448  
447  
446  
445  
444  
443  
442  
441  
440  
439  
438  
437  
436  
435  
434  
433  
432  
431  
430  
429  
428  
427  
426  
425  
424  
423  
422  
421  
420  
419  
418  
417  
416  
415  
414  
413  
412  
411  
410  
409  
408  
407  
406  
405  
404  
403  
402  
401  
400  
399  
398  
397  
396  
395  
394  
393  
392  
391  
390  
389  
388  
387  
386  
385  
384  
383  
382  
381  
380  
379  
378  
377  
376  
375  
374  
373  
372  
371  
370  
369  
368  
367  
366  
365  
364  
363  
362  
361  
360  
359  
358  
357  
356  
355  
354  
353  
352  
351  
350  
349  
348  
347  
346  
345  
344  
343  
342  
341  
340  
339  
338  
337  
336  
335  
334  
333  
332  
331  
330  
329  
328  
327  
326  
325  
324  
323  
322  
321  
320  
319  
318  
317  
316  
315  
314  
313  
312  
311  
310  
309  
308  
307  
306  
305  
304  
303  
302  
301  
300  
299  
298  
297  
296  
295  
294  
293  
292  
291  
290  
289  
288  
287  
286  
285  
284  
283  
282  
281  
280  
279  
278  
277  
276  
275  
274  
273  
272  
271  
270  
269  
268  
267  
266  
265  
264  
263  
262  
261  
260  
259  
258  
257  
256  
255  
254  
253  
252  
251  
250  
249  
248  
247  
246  
245  
244  
243  
242  
241  
240  
239  
238  
237  
236  
235  
234  
233  
232  
231  
230  
229  
228  
227  
226  
225  
224  
223  
222  
221  
220  
219  
218  
217  
216  
215  
214  
213  
212  
211  
210  
209  
208  
207  
206  
205  
204  
203  
202  
201  
200  
199  
198  
197  
196  
195  
194  
193  
192  
191  
190  
189  
188  
187  
186  
185  
184  
183  
182  
181  
180  
179  
178  
177  
176  
175  
174  
173  
172  
171  
170  
169  
168  
167  
166  
165  
164  
163  
162  
161  
160  
159  
158  
157  
156  
155  
154  
153  
152  
151  
150  
149  
148  
147  
146  
145  
144  
143  
142  
141  
140  
139  
138  
137  
136  
135  
134  
133  
132  
131  
130  
129  
128  
127  
126  
125  
124  
123  
122  
121  
120  
119  
118  
117  
116  
115  
114  
113  
112  
111  
110  
109  
108  
107  
106  
105  
104  
103  
102  
101  
100  
99  
98  
97  
96  
95  
94  
93  
92  
91  
90  
89  
88  
87  
86  
85  
84  
83  
82  
81  
80  
79  
78  
77  
76  
75  
74  
73  
72  
71  
70  
69  
68  
67  
66  
65  
64  
63  
62  
61  
60  
59  
58  
57  
56  
55  
54  
53  
52  
51  
50  
49  
48  
47  
46  
45  
44  
43  
42  
41  
40  
39  
38  
37  
36  
35  
34  
33  
32  
31  
30  
29  
28  
27  
26  
25  
24  
23  
22  
21  
20  
19  
18  
17  
16  
15  
14  
13  
12  
11  
10  
9  
8  
7  
6  
5  
4  
3  
2  
1  
0

Pay Sand

Production—before shot,

Production—after shot,

Depth of water well,

Casing in water well,

Anchor below packer,

Number or days gas used,

Furnished by

Drillers **D. Lochary; C. Talbott**

Tool Dressers **G.H. Choguill; W. Decker**

**Information**

TOTAL DEPTH,

**CASING RECORD**

|             | Weight | No. Feet<br>Put In | No. Feet<br>Pulled |
|-------------|--------|--------------------|--------------------|
| 13 inch     |        |                    |                    |
| 10 inch     |        | <b>101</b>         | <b>101</b>         |
| 8½ inch     |        | <b>925</b>         | <b>925</b>         |
| 6½ inch     |        | <b>2304</b>        |                    |
| 5 3-16 inch |        |                    |                    |
| Liner       |        |                    |                    |
| Tubing      |        |                    |                    |

Minute Pressure 1

2

3

4

5

6

7

8

9

10

Rock Pressure