



West Virginia Department of Environmental Protection
Office of Oil and Gas

04/19/2019

WELL LOCATION FORM: GPS

API: 47-099-00370 WELL NO.: 805627

FARM NAME: J L Caldwell 34

RESPONSIBLE PARTY NAME: Core Appalachia Operating, LLC

COUNTY: Wayne DISTRICT: Lincoln

QUADRANGLE: Webb

SURFACE OWNER: Wayne County Land & Mineral

ROYALTY OWNER: Wayne County Land & Mineral

UTM GPS NORTHING: 4196437.41m

UTM GPS EASTING: 376182.45m GPS ELEVATION: 293.58m (963.18' elv)

The Responsible Party named above has chosen to submit GPS coordinates in lieu of preparing a new well location plat for a plugging permit or assigned API number on the above well. The Office of Oil and Gas will not accept GPS coordinates that do not meet the following requirements:

1. Datum: NAD 1983, Zone: 17 North, Coordinate Units: meters, Altitude: height above mean sea level (MSL) – meters.
2. Accuracy to Datum – 3.05 meters
3. Data Collection Method:

Survey grade GPS : Post Processed Differential
Real-Time Differential

Mapping Grade GPS : Post Processed Differential
Real-Time Differential

4. **Letter size copy of the topography map showing the well location.**

I the undersigned, hereby certify this data is correct to the best of my knowledge and belief and shows all the information required by law and the regulations issued and prescribed by the Office of Oil and Gas.

Kris Caldwell
Signature

EHS Specialist
Title

3/12/2019
Date

RECEIVED
Office of Oil and Gas

MAR 18 2019

Department of Environmental Protection

04/19/2019

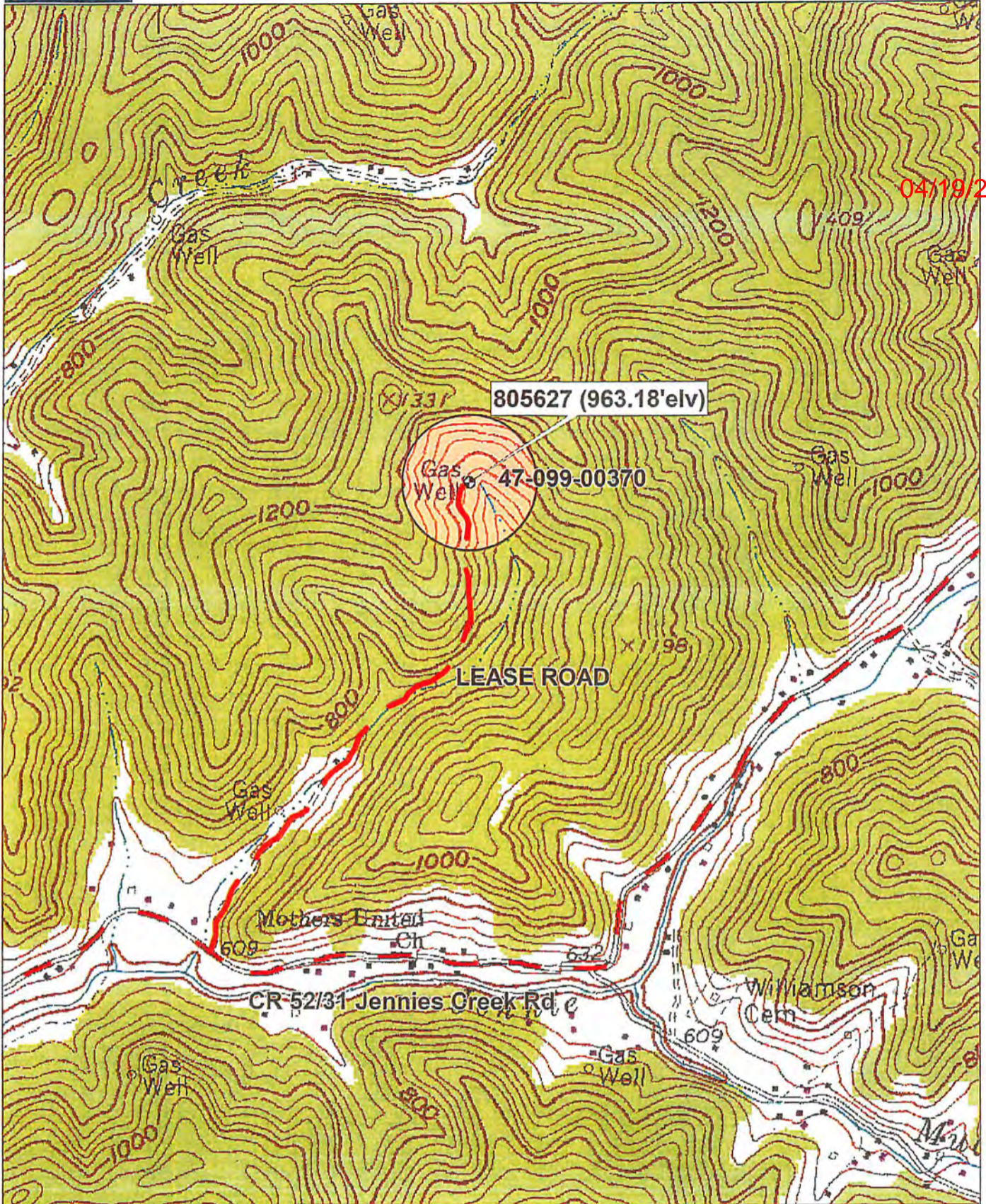

WELL 805627 P&A TOPO MAP

Data use subject to license.

© DeLorme. XMap® 8.

www.delorme.com

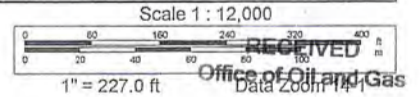
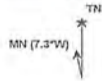

MAR 18 2019

WV Department of Environmental Protection