

WW-7
8-30-06



West Virginia Department of Environmental Protection
Office of Oil and Gas
WELL LOCATION FORM: GPS

API: 47-099-00405 P WELL NO.: 805701
 FARM NAME: North Fork Coal #2
 RESPONSIBLE PARTY NAME: Core Appalachia Operating, LLC
 COUNTY: Wayne DISTRICT: Lincoln
 QUADRANGLE: Wilsondale
 SURFACE OWNER: Cabwaylingo State Forest
 ROYALTY OWNER: Core Appalachia Production, LLC
 UTM GPS NORTHING: 4203541.96m
 UTM GPS EASTING: 382097.99m GPS ELEVATION: 345.14m [1132.34' elv]

The Responsible Party named above has chosen to submit GPS coordinates in lieu of preparing a new well location plat for a plugging permit or assigned API number on the above well. The Office of Oil and Gas will not accept GPS coordinates that do not meet the following requirements:

1. Datum: NAD 1983, Zone: 17 North, Coordinate Units: meters, Altitude: height above mean sea level (MSL) – meters.
2. Accuracy to Datum – 3.05 meters
3. Data Collection Method:

Survey grade GPS : Post Processed Differential

Real-Time Differential

Mapping Grade GPS : Post Processed Differential

Real-Time Differential

4. **Letter size copy of the topography map showing the well location.**

I the undersigned, hereby certify this data is correct to the best of my knowledge and belief and shows all the information required by law and the regulations issued and prescribed by the Office of Oil and Gas.

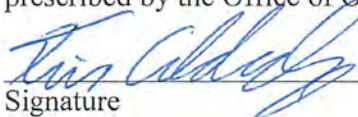

Signature

EHS Specialist

Title

3/8/19

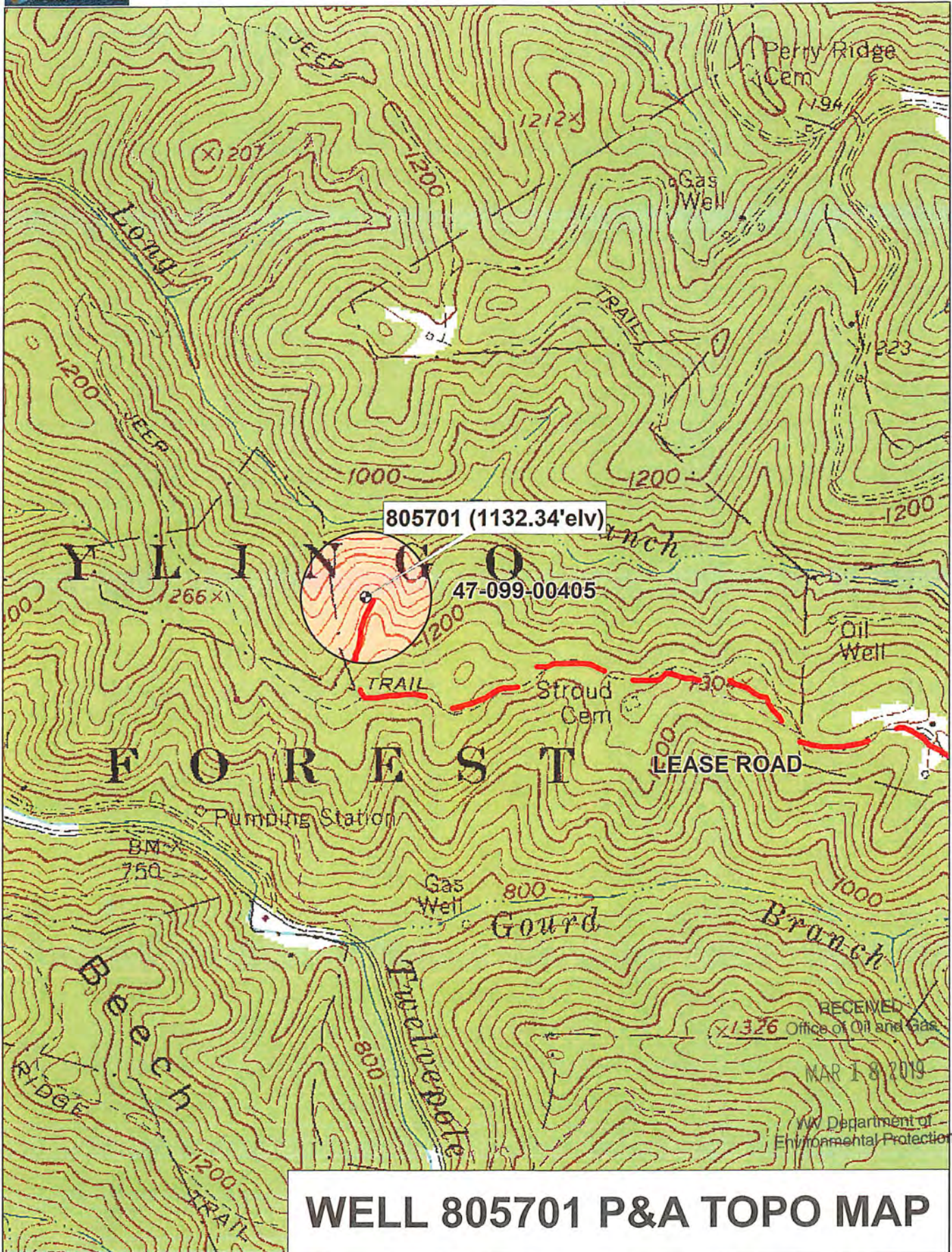
Date



WELL 805701 P&A TOPO MAP

Data use subject to license.

© DeLorme. XMap® 8.

www.delorme.com



Scale 1 : 12,000

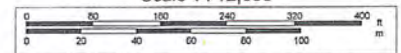

1" = 227.0 ft

Data Zoom 14-1

RECEIVED
1326 Office of Oil and Gas

MAR 18 2019

TN Department of
Environmental Protection