

NOTE: ALL WELLS IDENTIFIED WITHIN 2400' ARE SHOWN

LATITUDE 38°02'30" LONGITUDE 82°20'

CABOT P-2095

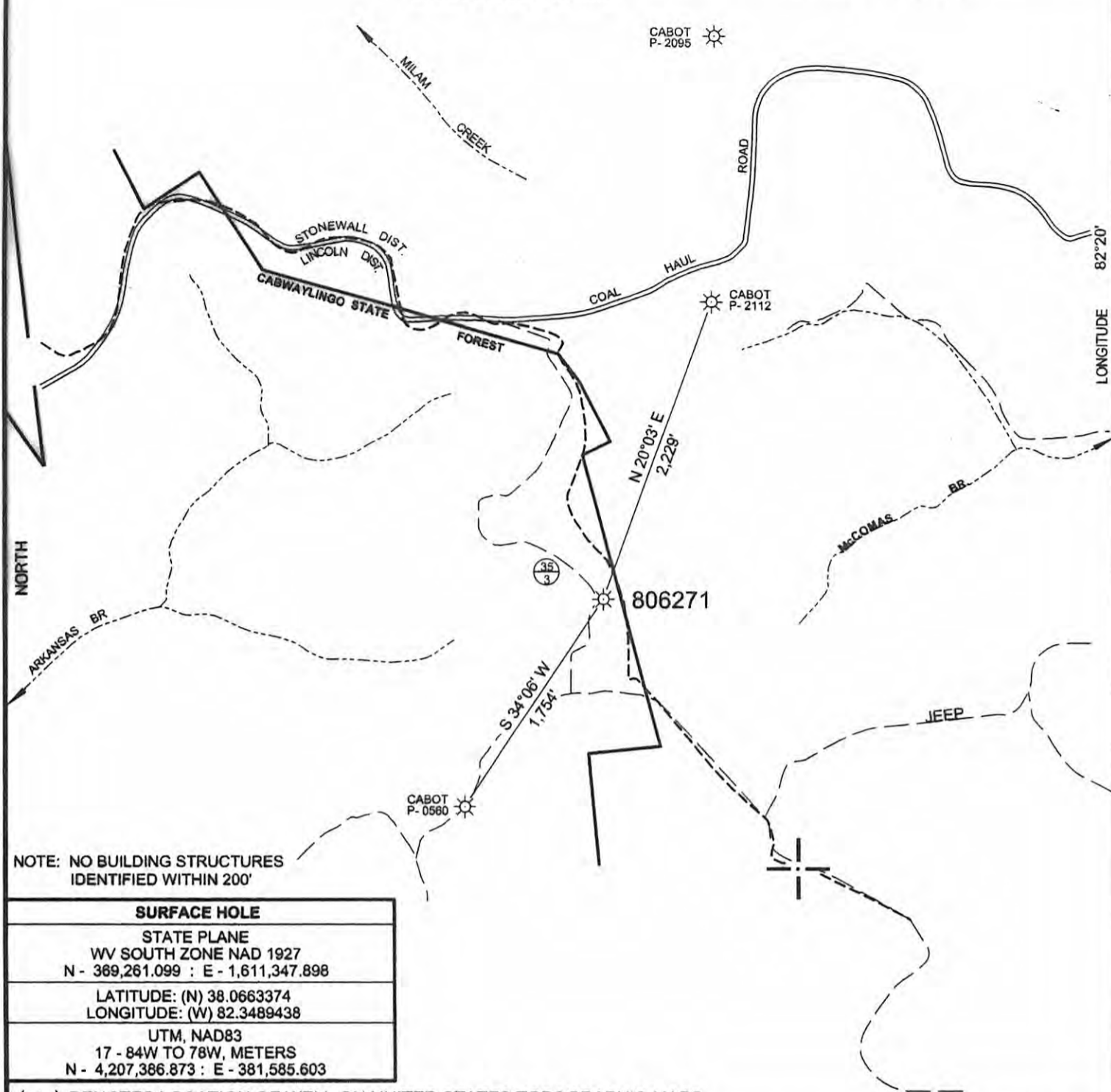

NOTE: NO BUILDING STRUCTURES IDENTIFIED WITHIN 200'

SURFACE HOLE	
STATE PLANE WV SOUTH ZONE NAD 1927 N - 369,261.099 : E - 1,611,347.898	
LATITUDE: (N) 38.0663374 LONGITUDE: (W) 82.3489438	
UTM, NAD83 17 - 84W TO 78W, METERS N - 4,207,386.873 : E - 381,585.603	

(+) DENOTES LOCATION OF WELL ON UNITED STATES TOPOGRAPHIC MAPS

FILE NO.	806271P&A.DGN
DRAWING NO.	6271 P&A
SCALE	1" = 1000'
MINIMUM DEGREE OF ACCURACY	1:200
PROVEN SOURCE OF ELEVATION	MAPPING GRADE GPS

I THE UNDERSIGNED, HEREBY CERTIFY THAT THIS PLAT IS CORRECT TO THE BEST OF MY KNOWLEDGE AND BELIEF AND SHOWS ALL THE INFORMATION REQUIRED BY LAW AND THE REGULATIONS ISSUED AND PRESCRIBED BY THE DEPARTMENT OF ENVIRONMENTAL PROTECTION.
(SIGNED) *[Signature]*
R.P.E. _____ L.L.S. 647

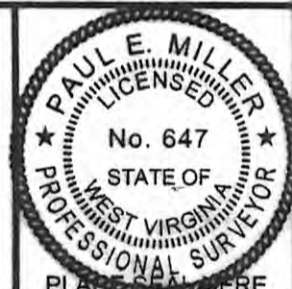

STATE OF WEST VIRGINIA
DIVISION OF ENVIRONMENTAL PROTECTION
OIL AND GAS DIVISION



DATE JULY 08, 20 11
OPERATOR'S WELL NO. 806271
API WELL NO. _____

47 099 00529P
STATE COUNTY PERMIT

WELL TYPE: OIL ___ GAS X LIQUID INJECTION ___ WASTE DISPOSAL ___
(IF "GAS,") PRODUCTION X STORAGE ___ DEEP ___ SHALLOW X
LOCATION: ELEVATION 1,285' WATER SHED ARKANSAS BRANCH
DISTRICT LINCOLN COUNTY WAYNE
QUADRANGLE KIASHVILLE, WV 7.5'

CANCELLED

SURFACE OWNER CABWAYLINGO STATE FOREST ACREAGE 150
OIL & GAS ROYALTY OWNER CHESAPEAKE APPALACHIA, LLC LEASE ACREAGE ___
LEASE NO. FEE LAND

PROPOSED WORK: DRILL ___ CONVERT ___ DRILL DEEPER ___ REDRILL ___ FRACTURE OR STIMULATE ___ PLUG OFF OLD FORMATION ___ PERFORATE NEW FORMATION ___ OTHER PHYSICAL CHANGE IN WELL (SPECIFY) _____

PLUG AND ABANDON X CLEAN OUT AND REPLUG ___
TARGET FORMATION _____ ESTIMATED DEPTH _____
WELL OPERATOR CHESAPEAKE APPALACHIA, L.L.C. DESIGNATED AGENT ERICA GILLISPIE
ADDRESS PO BOX 6070, CHARLESTON, WV 25362 ADDRESS SAME

11/22/2013

FORM WW-6

COUNTY NAME PERMIT