

WELL SITE	
STATE PLANE WV SOUTH ZONE NAD 1927 N - 387,984.565 : E - 1,619,676.516	
LATITUDE: (N) 38.0580814° LONGITUDE: (W) 82.3209667°	
UTM NAD83 17 - 84W TO 78W, METERS N - 4,213,093.014 : E - 384,123.477	

( + ) DENOTES LOCATION OF WELL ON UNITED STATES TOPOGRAPHIC MAPS

FILE NO. CA806358P&A.DGN  
 DRAWING NO. 806358P&A.DGN  
 SCALE 1" = 1000'  
 MINIMUM DEGREE OF ACCURACY 1:200  
 PROVEN SOURCE OF ELEVATION MAPPING GRADE GPS

I THE UNDERSIGNED, HEREBY CERTIFY THAT THIS PLAT IS CORRECT TO THE BEST OF MY KNOWLEDGE AND BELIEF AND SHOWS ALL THE INFORMATION REQUIRED BY LAW AND THE REGULATIONS ISSUED AND PRESCRIBED BY THE DEPARTMENT OF ENVIRONMENTAL PROTECTION.

(SIGNED) *Paul E. Miller*  
 R.P.E. \_\_\_\_\_ L.L.S. 647

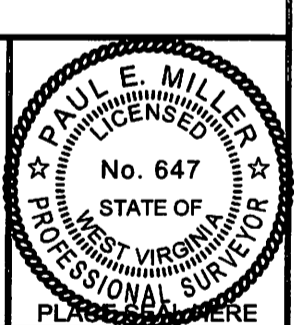

STATE OF WEST VIRGINIA  
DIVISION OF ENVIRONMENTAL PROTECTION  
OIL AND GAS DIVISION

DATE JANUARY 09, 20 13  
 OPERATOR'S WELL NO. 806358  
 API WELL NO. 47 099 00575 P  
 STATE COUNTY PERMIT

WELL TYPE: OIL \_\_\_ GAS X LIQUID INJECTION \_\_\_ WASTE DISPOSAL \_\_\_  
 (IF "GAS,") PRODUCTION X STORAGE \_\_\_ DEEP \_\_\_ SHALLOW X

LOCATION: ELEVATION 1,252' WATER SHED EAST FORK OF TWELVEPOLE CREEK  
 DISTRICT STONEWALL COUNTY WAYNE  
 QUADRANGLE KIAHSVILLE, WV 7.5'

SURFACE OWNER UNITED STATES OF AMERICA C/O US ARMY CORPS OF ENGINEERS ACREAGE \_\_\_\_\_  
 OIL & GAS ROYALTY OWNER CHESAPEAKE APPALACHIA, L.L.C. LEASE ACREAGE \_\_\_\_\_  
 LEASE NO. \_\_\_\_\_ FEE LAND \_\_\_\_\_

PROPOSED WORK: DRILL \_\_\_ CONVERT \_\_\_ DRILL DEEPER \_\_\_ REDRILL \_\_\_ FRACTURE OR  
 STIMULATE \_\_\_ PLUG OFF OLD FORMATION \_\_\_ PERFORATE NEW  
 FORMATION \_\_\_ OTHER PHYSICAL CHANGE IN WELL (SPECIFY) \_\_\_\_\_

PLUG AND ABANDON X CLEAN OUT AND REPLUG \_\_\_  
 TARGET FORMATION \_\_\_\_\_ ESTIMATED DEPTH \_\_\_\_\_

WELL OPERATOR CHESAPEAKE APPALACHIA, L.L.C. DESIGNATED AGENT ERIC B. GILLESPIE  
 ADDRESS P.O. BOX 18496, OKLAHOMA CITY, OK 73154-0496 ADDRESS CHESAPEAKE APPALACHIA, L.L.C. PO BOX 6070, CHARLESTON, WV 25362

FORM WV-6

COUNTY NAME  
PERMIT

44 005 13 1

47-9900575

XMap® 7

DELORME

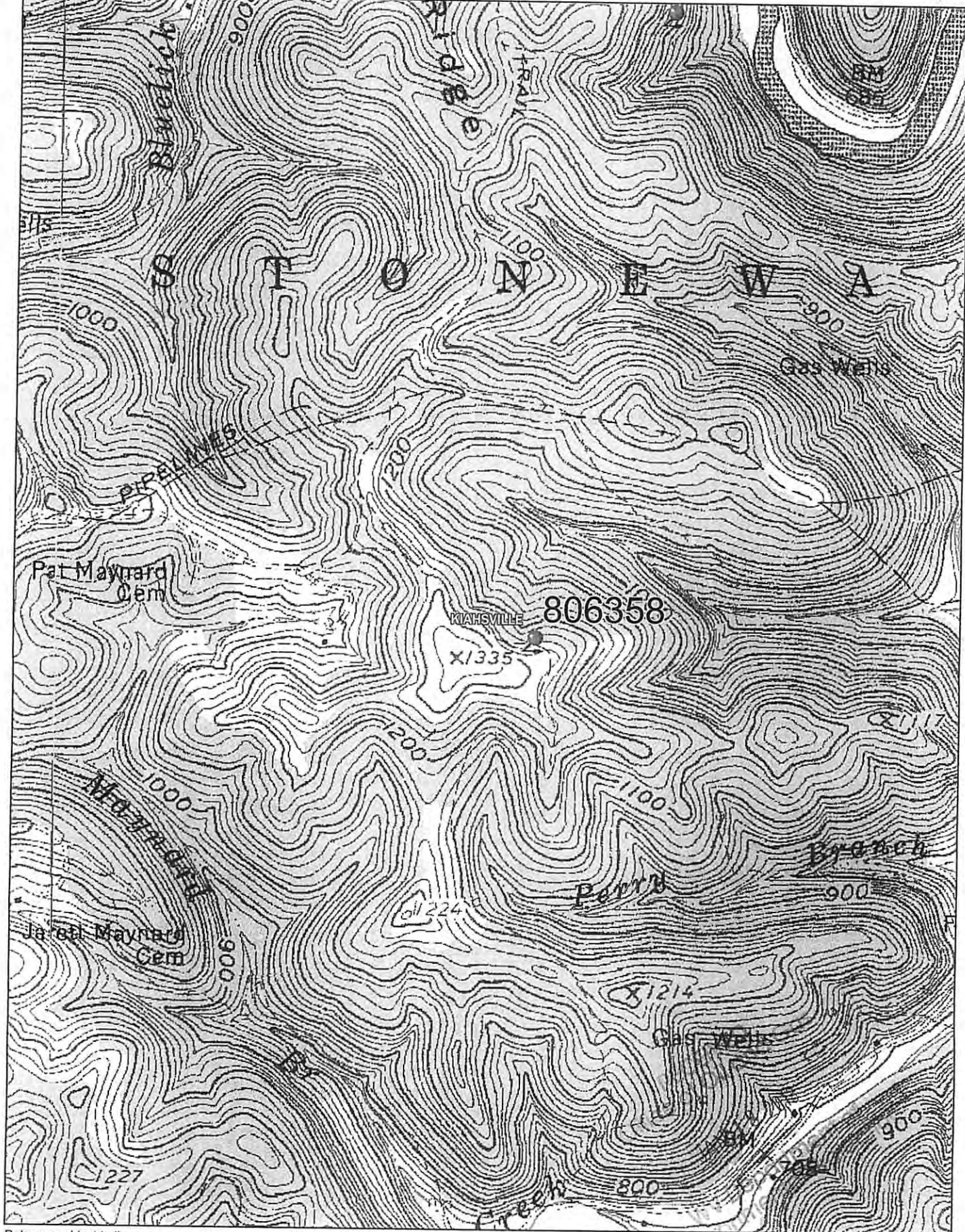

Data use subject to license.  
 © DeLorme. XMap® 7.  
 www.delorme.com

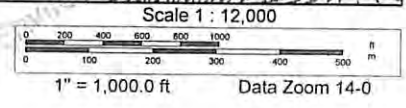
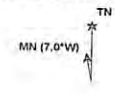

02/15/2013