



STATE OF WEST VIRGINIA
DEPARTMENT OF MINES
OIL AND GAS DIVISION

NOTICE OF PROPOSED LOCATION OF OIL AND GAS WELL

To THE DEPARTMENT OF MINES,
Charleston, W. Va.
Not a coal district.

COAL OPERATOR OR COAL OWNER

ADDRESS

COAL OPERATOR OR COAL OWNER

ADDRESS

Nettie Morrison
OWNER OF MINERAL RIGHTS

Wayne, W.Va.
ADDRESS

Clifford Mills Et Al
NAME OF WELL OPERATOR

Wayne, W.Va.
COMPLETE ADDRESS

Nov. 11th, 1949
PROPOSED LOCATION

Union District

Wayne County

Well No. 1
38° 20'
82° 25'

Nettie Morrison Farm

GENTLEMEN:

The undersigned well operator is entitled to drill upon the above named farm or tract of land for oil and gas, having fee title thereto, (or as the case may be) under grant or lease dated Nov. 7th '49, made by Nettie Morrison, to Clifford Mills (Not yet recorded), and recorded on the _____ day of _____, in the office of the County Clerk for said County in Book _____, page _____.

The enclosed plat was prepared by a competent engineer and shows the proposed location of a well to be drilled for oil and gas by the undersigned well operator on the farm and in the Magisterial District and County above named, determined by survey and courses and distances from two permanent points, or land marks.

The undersigned well operator is informed and believes there are no coal operators operating beds of coal beneath said farm or tract of land on which said well is located, or within 500 feet of the boundaries of the same, who have mapped their workings and filed their maps as required by law, excepting the coal operators or coal owners (if any) above named as addressees.

The above named coal operators or coal owners (if any) are notified that any objections they may desire to make to such proposed location, or which they are required to make by Section 3 of said Code, if the drilling of a well at said proposed location will cause a dangerous condition in or about their respective coal mines, must be received by, or filed with the Department of Mines within ten* days from the receipt of a copy of this notice and accompanying plat by said Department. Said coal operators are further notified that forms for use in making such objections will be furnished to them by the Department of Mines promptly on request and that all such objections must set forth as definitely as is reasonably possible the ground or grounds on which such objections are based and indicate the direction and distance the proposed location should be moved to overcome same.

(The next paragraph is to be completed only in Department's copy.)

Copies of this notice and the enclosed plat were mailed by registered mail, or delivered to the above named coal operators or coal owners at their above shown respective address _____ day _____ before, or on the same day with the mailing or delivery of this copy to the Department of Mines at Charleston, West Virginia.

Very truly yours,

Clifford Mills
WELL OPERATOR

By _____ Eng'r.

Address of Well Operator } _____

Wayne
CITY OR TOWN

West Virginia.
STATE

11/10/2023

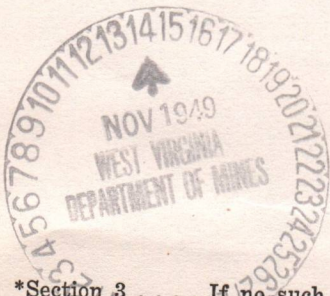

*Section 3 If no such objections be filed or be found by the department of mines, within said period of ten days from the receipt of said notice and plat by the department of mines, to said proposed location, the department shall forthwith issue to the well operator a drilling permit reciting the filing of such plat, that no objections have been made by the coal operators to the location, or found thereto by the department, and that the same is approved and the well operator authorized to proceed to drill at said location.

Well Site Plan

Legend:

- Property Boundary
- Road
- Existing Fence
- Planned Fence
- Stream
- Open Ditch

- Diversion
- Spring
- Wet Spot
- Building
- Drain Pipe
- Waterway

Sketch to include well location, existing access road, roads to be constructed, wellsite, drilling pits and necessary structures numbered or lettered to correspond with first part of this plan. Include all natural drainage.

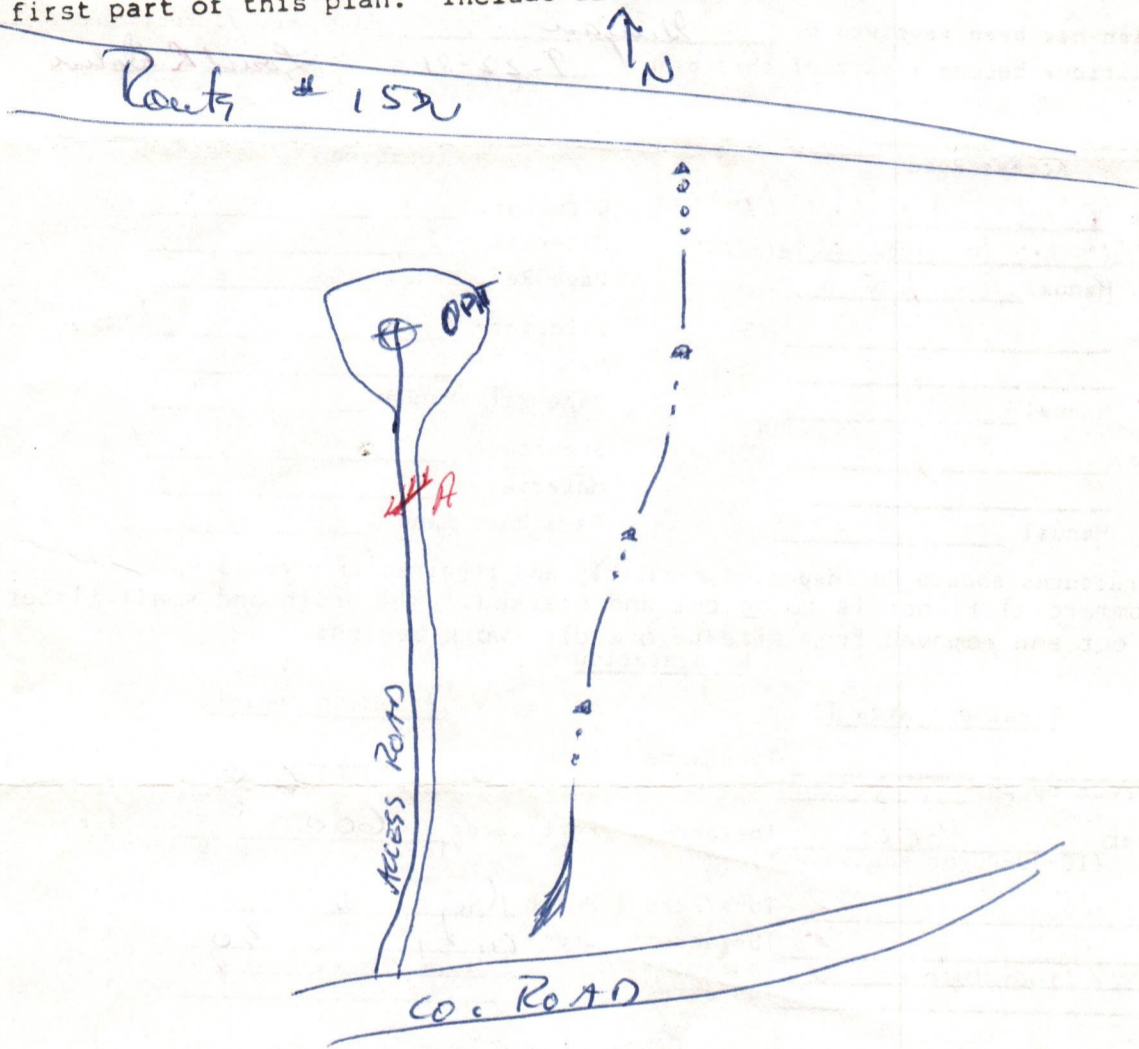

Comments: PIT will BE dug FOR FLUIDS - Access Road & LOCATION ARE TO BE ABANDONED, RECLAIMED & SEEDER - WELL TO BE PLUGGED

Ditch Relief Cross Drains will be installed in road according to slope and chart on page 1-5 of the manual.

Revegetation efforts will begin where access road leaves a state maintained road.

11/10/2023

Signature

Howard Osburn

Wayne, WV

272-3443

Phone Number

Landowners cooperation to protect new seeding for one growing season.

Date SEPT 3, 1981 REC'D SEP 17 1981
 Well No. 1
 API No. 47 - 099 - 703 P
 State WAYNE

STATE OF WEST VIRGINIA
OFFICE OF OIL AND GAS

Company Name Mills Drilling Co Designated Agent HOWARD OSBORN
 Address WAYNE, WV Address WAYNE, WV
 Telephone 272-3443 Telephone 272-3443
 Landowner Bill Morrison Soil Cons. District WAYNE
 Revegetation to be carried out by MILLS DRILLING Co. (Agent)
 This plan has been reviewed by Guyon SCD. All corrections
 and additions become a part of this plan. 9-22-81 Louis R. Baker
 (Date) (SCD Agent)

Access Road	Location
Structure <u>Ditch Relief Cross Drains (A)</u>	Structure _____ (1)
Spacing <u>According to manual and slope</u>	Material _____
Page Ref. Manual <u>page 1.5</u>	Page Ref. Manual _____
Structure _____ (B)	Structure _____ (2)
Spacing _____	Material _____
Page Ref. Manual _____	Page Ref. Manual _____
Structure _____ (C)	Structure _____ (3)
Spacing _____	Material _____
Page Ref. Manual _____	Page Ref. Manual _____

All structures should be inspected regularly and repaired if necessary.
 All commercial timber is to be cut and stacked. All brush and small timber
 to be cut and removed from site before dirt work begins.

Revegetation

Treatment Area I	Treatment Area II
Lime _____ Tons/acre or correct to pH <u>6.5</u>	Lime _____ Tons/Acre or correct to pH <u>6.5</u>
Fertilizer <u>600</u> lbs/acre (10-20-20 or equivalent)	Fertilizer <u>600</u> lbs/acre (10-20-20 or equivalent)
Mulch <u>Hay</u> <u>2</u> Tons/Acre	Mulch <u>Hay</u> <u>2</u> Tons/Acre
Seed* <u>Ky 31</u> <u>30</u> lbs/acre	Seed* <u>Ky 31</u> <u>30</u> lbs/acre
<u>Ladino Clover</u> <u>4</u> lbs/acre	<u>Ladino Clover</u> <u>4</u> lbs/acre
_____ lbs/acre	_____ lbs/acre

*Inoculate all legumes such as vetch, trefoil and clovers with the proper bacterium. Inoculate with 3X recommended amount.

WELL IS TO BE PLUGGED

Attach or photocopy section of involved Topographic map. Quadrangle LAVALETTE

Legend:  Well Site
 Access Road



Formation	Color	Hard or Soft	Top	Bottom	Oil, Gas or Water	Depth Found	Remarks
Slate + shells	Blue	Hard	1122	1245			
Beel Rock	Blue	Soft	1245	1248			
Slate	Blue	"	1248	1273			
Little Lamin	Blue	"	1273	1293			
Break	Blue	"	1293	1297			
Bay Lamin	White	Hard	1297	1465			
Byron sand	Blue	Soft	1465	1640			
S + shells	Blue	Hard	1640	2019			
Lamin shell	Blue	Hard	2019	2035			
Slate	Blue	Soft	2035	2075			
B. Shale	Brown	"	2075	2109			
Berea sand	Grey	Hard	2109	2129			
S. f. shells	Blue	Soft	2129	2168			
Lamin shell	Blue	Hard	2168	2188			
W. Slate	White	Soft	2188	2212			
B. Shale	Brown	"	2212	2300			
W. Slate	White	"	2300	2500			
B. Shale	Brown	"	2500	2620			
W. Slate	White	"	2620	2650			
B. Shale	Brown	"	2650	2985			
Slate	Blue	"	2985	3175			
B. Shale	Brown	"	3175	3220			
Coniferous	Dark	Hard	3220	3221			

11/10/2023

Date Feb 27, 1956
 APPROVED Chafford Meier, Owner
 By Owner
 (Title)



STATE OF WEST VIRGINIA
DEPARTMENT OF MINES
OIL AND GAS DIVISION

Guyandot

WELL RECORD

Permit No. Way 703

Oil or Gas Well Gas
(KIND)

Company Clifford Meeks et al
Address _____
Farm Nettie Morrison Acres 55
Location (waters) Tenmile Pole cuts
Well No. 1 Elev. 689
District Union County Wayne
The surface of tract is owned in fee by Nettie Morrison
Address Wayne RI
Mineral rights are owned by same
Address _____
Drilling commenced Nov 23 1950
Drilling completed Jan 16 1950
Date Shot Jan 17 From 3221 To 2650
With Kelatin

Casing and Tubing	Used in Drilling	Left in Well	Packers
Size			Kind of Packer
16			
13			
10	<u>21</u>	<u>21</u>	Size of
8 1/4	<u>243</u>		
6 5/8	<u>1278</u>	<u>1278</u>	Depth set
5 3/16			
3			Perf. top
2			Perf. bottom
Liners Used	<u>616</u>	<u>616</u>	Perf. top
			Perf. bottom

Open Flow /10ths Water in _____ Inch
/10ths Merc. in _____ Inch
Volume 225,000 Cu. Ft.
Rock Pressure 500 lbs. 36 hrs.
Oil _____ bbls., 1st 24 hrs.
Fresh water 650 feet
Salt water 1065 feet

CASING CEMENTED	SIZE	No. Ft.	Date
COAL WAS ENCOUNTERED AT			

Formation	Color	Hard or Soft	Top	Bottom	Oil, Gas or Water	Depth Found	Remarks
Surface	Yellow	Soft	0	20	Oil	2112	Small
Slate	Blue	"	20	55	Gas	2708	
Sand	White	"	55	102	"	2790	
Slate	Blue	"	102	112	"	2885	
Red Rock	Red	"	112	118	"	2965	6/8 W
Slate	Blue	"	118	452			in 1 in
Sand	White	"	452	470			water
Slate	Blue	"	470	502			Before
Sand	White	"	502	538			shot
S. & Shells	Blue	"	538	590			
Sand	White	"	590	605			
Slate & Shells	Blue	"	605	645			
Sand	White	"	645	723			
S. & Shells	Blue	"	723	821			
Sand	White	"	821	860			
Slate	Blue	"	860	868			
Lime	Blue	Hard	868	930			
S. & Shells	Blue	"	930	1007			
Soft Sand	White	"	1007	1122			

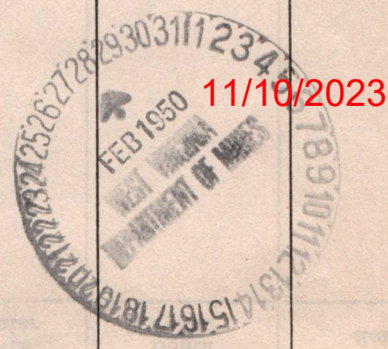

B-3

STATE OF WEST VIRGINIA
DEPARTMENT OF MINES
OIL AND GAS DIVISION

INSPECTOR'S WELL REPORT

Permit No. Wayne-703

Oil or Gas Well _____
(KIND)

Company <u>Clifford Mills</u>	CASING AND TUBING	USED IN DRILLING	LEFT IN WELL	PACKERS
Address <u>Wayne, West Virginia</u>	Size			
Farm <u>Nuttie Morrison</u>	16			Kind of Packer _____
Well No. <u>1</u>	13			
District <u>Union</u> County <u>Wayne</u>	10			Size of _____
Drilling commenced <u>Nov. 23-49</u>	8 1/4	<u>298</u>		
Drilling completed _____ Total depth _____	6 5/8			Depth set _____
Date shot _____ Depth of shot _____	5 3/16			
Initial open flow _____ /10ths Water in _____ Inch	3			Perf. top _____
Open flow after tubing _____ /10ths Merc. in _____ Inch	2			Perf. bottom _____
Volume _____ Cu. Ft.	Liners Used			Perf. top _____
Rock pressure _____ lbs. _____ hrs.				Perf. bottom _____
Oil _____ bbls., 1st 24 hrs.	CASING CEMENTED _____ SIZE _____ No. FT. _____ Date _____			
Fresh water _____ feet _____ feet	COAL WAS ENCOUNTERED AT _____ FEET _____ INCHES			
Salt water _____ feet _____ feet	_____ FEET _____ INCHES FEET _____ INCHES			

Drillers' Names Clyde Osburn - O.J. Smith

Remarks: Drilling at 1325

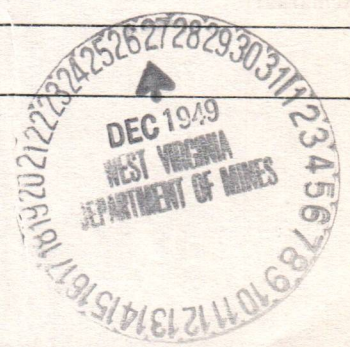

12-22-49
DATE

O.C. Allen

DISTRICT WELL INSPECTOR

11/10/2023

STATE OF WEST VIRGINIA
DEPARTMENT OF MINES
OIL AND GAS DIVISION
INSPECTOR'S PLUGGING REPORT

Permit No. _____ Well No. _____

COMPANY _____ ADDRESS _____

FARM _____ DISTRICT _____ COUNTY _____

Filling Material Used _____

Liner	Location	Amount	Packer	Location		
PLUGS USED AND DEPTH PLACED			BRIDGES	CASING AND TUBING		
CEMENT-THICKNESS	WOOD-SIZE	LEAD	CONSTRUCTION-LOCATION	RECOVERED	SIZE	LOST

Drillers' Names _____

Remarks: _____

_____ I hereby certify I visited the above well on this date.
DATE

DISTRICT WELL INSPECTOR
11/10/2023

STATE OF WEST VIRGINIA
DEPARTMENT OF MINES
OIL AND GAS DIVISION

INSPECTOR'S WELL REPORT

Permit No. Wayne 703.

Oil or Gas Well Gas.
(KIND)

Company Clifford Mills
 Address Wayne, W. Va.
 Farm Nattie Morrison
 Well No. 1.
 District Union County Wayne
 Drilling commenced Nov. 23-1949
 Drilling completed Jan. 17-50 Total depth 3221
 Date shot Jan. 18-50, Depth of shot 3221
 Initial open flow 7/10ths Water in 1 Inch
 Open flow after tubing 28/10ths Water Merc. in 2 Inch
 Volume 223,000 Cu. Ft.
 Rock pressure — lbs. — hrs.
 Oil — bbls., 1st 24 hrs.
 Fresh water — feet — feet
 Salt water — feet — feet

CASING AND TUBING	USED IN DRILLING	LEFT IN WELL	PACKERS
Size			
16			Kind of Packer
13			
10			Size of
8 3/4	<u>298</u>		
6 5/8	<u>1297</u>		Depth set
5 3/16	<u>600</u> <u>liner.</u>		
3			Perf. top
2	<u>3221,</u>		Perf. bottom
Liners Used	<u>600-7/8/16,</u>		Perf. top
			Perf. bottom

CASING CEMENTED _____ SIZE _____ No. FT. _____ Date _____
 COAL WAS ENCOUNTERED AT _____ FEET _____ INCHES
 _____ FEET _____ INCHES FEET _____ INCHES
 _____ FEET _____ INCHES FEET _____ INCHES

Drillers' Names O.J. Smith - Clyde Osburn

Remarks:

1-18-50
DATE



O.A. Allen
DISTRICT WELL INSPECTOR

11/10/2023

STATE OF WEST VIRGINIA
 DEPARTMENT OF MINES
 OIL AND GAS DIVISION
INSPECTOR'S PLUGGING REPORT

Permit No. _____ Well No. _____

COMPANY _____ ADDRESS _____

FARM _____ DISTRICT _____ COUNTY _____

Filling Material Used _____

Liner	Location	Amount	Packer	Location		
PLUGS USED AND DEPTH PLACED			BRIDGES	CASING AND TUBING		
CEMENT-THICKNESS	WOOD-SIZE	LEAD	CONSTRUCTION-LOCATION	RECOVERED	SIZE	LOST

Drillers' Names _____

Remarks: _____

_____ I hereby certify I visited the above well on this date.

DATE

DISTRICT WELL INSPECTOR
11/10/2023

B-5

STATE OF WEST VIRGINIA
DEPARTMENT OF MINES
OIL AND GAS WELLS DIVISION

INSPECTOR'S PLUGGING REPORT

Permit No. 47-099-703 P Well No. 1

COMPANY Mills Drilling Co. ADDRESS Wayne, W. Va.

FARM Nellie Morrison DISTRICT Union COUNTY Wayne

Filling Material Used Clay Stone Cement

Liner Location Amount Packer Location

PLUGS USED AND DEPTH PLACED			BRIDGES	CASING AND TUBING		
CEMENT-THICKNESS	WOOD-SIZE	LEAD	CONSTRUCTION-LOCATION	RECOVERED	SIZE	LOST
<u>Trying to pull & tubing.</u>						

Drillers' Names Don Followay
E. O. Goas

Remarks:

RECEIVED
MAR 18 1982

OIL AND GAS DIVISION
WV DEPARTMENT OF MINES

3-16-82
DATE

I hereby certify I visited the above well on this date.

M. E. Butcher 11/10/2023
503 DISTRICT WELL INSPECTOR

STATE OF WEST VIRGINIA
DEPARTMENT OF MINES
OIL AND GAS WELLS DIVISION

INSPECTOR'S WELL REPORT

Permit No. _____

Oil or Gas Well _____
(KIND)

Company _____ Address _____ Farm _____ Well No. _____ District _____ County _____ Drilling commenced _____ Drilling completed _____ Total depth _____ Date shot _____ Depth of shot _____ Initial open flow _____ /10ths Water in _____ Inch Open flow after tubing _____ /10ths Merc. in _____ Inch Volume _____ Cu. Ft. Rock pressure _____ lbs. _____ hrs. Oil _____ bbls., 1st 24 hrs. Fresh water _____ feet _____ feet Salt water _____ feet _____ feet	CASING AND TUBING	USED IN DRILLING	LEFT IN WELL	PACKERS
	Size			Kind of Packer _____
	16			
	13			
	10			Size of _____
	8 1/4			
	6 3/4			Depth set _____
	5 3/16			
	3			Perf. top _____
	2			Perf. bottom _____
	Liners Used			Perf. top _____
				Perf. bottom _____

CASING CEMENTED _____ SIZE _____ No. FT. _____ Date _____

NAME OF SERVICE COMPANY _____

COAL WAS ENCOUNTERED AT _____ FEET _____ INCHES

_____ FEET _____ INCHES _____ FEET _____ INCHES

_____ FEET _____ INCHES _____ FEET _____ INCHES

Drillers' Names _____

Remarks: _____

B-6

STATE OF WEST VIRGINIA
DEPARTMENT OF MINES
OIL AND GAS WELLS DIVISION

RECEIVED

MAR 22 1982

INSPECTOR'S PLUGGING REPORT

OIL AND GAS DIVISION
WV DEPARTMENT OF MINES

Permit No. 47-044-0703P Well No. 1

COMPANY Clifford Mills ADDRESS Wayne, W. Va.

FARM Melba Morrison DISTRICT Union COUNTY Wayne

Filling Material Used Clay

Liner Location Amount Packer Location

PLUGS USED AND DEPTH PLACED			BRIDGES	CASING AND TUBING		
CEMENT-THICKNESS	WOOD-SIZE	LEAD	CONSTRUCTION-LOCATION	RECOVERED	SIZE	LOST
Trying to Recover 7" pipe.						

Drillers' Names Don Followay

Co. Teals

Remarks:

3-19-82

DATE

I hereby certify I visited the above well on this date.

J. E. Brubaker 11/10/2023
303 DISTRICT WELL INSPECTOR

STATE OF WEST VIRGINIA
DEPARTMENT OF MINES
OIL AND GAS WELLS DIVISION

INSPECTOR'S WELL REPORT

Permit No. _____

Oil or Gas Well _____
(KIND)

Company _____ Address _____ Farm _____ Well No. _____ District _____ County _____ Drilling commenced _____ Drilling completed _____ Total depth _____ Date shot _____ Depth of shot _____ Initial open flow _____ /10ths Water in _____ Inch Open flow after tubing _____ /10ths Merc. in _____ Inch Volume _____ Cu. Ft. Rock pressure _____ lbs. _____ hrs. Oil _____ bbls., 1st 24 hrs. Fresh water _____ feet _____ feet Salt water _____ feet _____ feet	CASING AND TUBING	USED IN DRILLING	LEFT IN WELL	PACKERS
	Size			Kind of Packer _____
	16			
	13			
	10			Size of _____
	8 1/4			
	6 5/8			Depth set _____
	5 3/16			
	3			Perf. top _____
	2			Perf. bottom _____
	Liners Used			Perf. top _____
				Perf. bottom _____
	CASING CEMENTED _____ SIZE _____ No. FT. _____ Date _____			
	NAME OF SERVICE COMPANY _____			
	COAL WAS ENCOUNTERED AT _____ FEET _____ INCHES			
	_____ FEET	_____ INCHES	_____ FEET	_____ INCHES
	_____ FEET	_____ INCHES	_____ FEET	_____ INCHES

Drillers' Names _____

Remarks: _____

11/10/2023

B-7

STATE OF WEST VIRGINIA
DEPARTMENT OF MINES
OIL AND GAS WELLS DIVISION

INSPECTOR'S PLUGGING REPORT

Permit No. 47-099-0703 P Well No. 1

COMPANY Clifford M. Co. ADDRESS Wayne, W. Va.

FARM Hellie Morrison DISTRICT Union COUNTY Wayne

Filling Material Used _____

Liner			Location	Amount	Packer	Location		
PLUGS USED AND DEPTH PLACED			BRIDGES			CASING AND TUBING		
CEMENT-THICKNESS	WOOD-SIZE	LEAD	CONSTRUCTION-LOCATION			RECOVERED	SIZE	LOST
	All 7" recovered					1278	7"	
	Claystone 930' - 1430'							

Drillers' Names Dan Followay
P.O. Teals
Remarks: _____

RECEIVED
MAR 25 1982
OIL AND GAS DIVISION
WV DEPARTMENT OF MINES

3-23-82 I hereby certify I visited the above well on this date.
DATE
K. E. Butcher 11/10/2023
503 DISTRICT WELL INSPECTOR

STATE OF WEST VIRGINIA
DEPARTMENT OF MINES
OIL AND GAS WELLS DIVISION

INSPECTOR'S WELL REPORT

Permit No. _____

Oil or Gas Well _____
(KIND)

Company _____	CASING AND TUBING	USED IN DRILLING	LEFT IN WELL	PACKERS
Address _____	Size			
Farm _____	16			Kind of Packer _____
Well No. _____	13			
District _____ County _____	10			Size of _____
Drilling commenced _____	8 1/4			
Drilling completed _____ Total depth _____	6 5/8			Depth set _____
Date shot _____ Depth of shot _____	5 3/16			
Initial open flow _____ /10ths Water in _____ Inch	3			Perf. top _____
Open flow after tubing _____ /10ths Merc. in _____ Inch	2			Perf. bottom _____
Volume _____ Cu. Ft.	Liners Used			Perf. top _____
Rock pressure _____ lbs. _____ hrs.				Perf. bottom _____
Oil _____ bbls., 1st 24 hrs.	CASING CEMENTED _____ SIZE _____ No. FT. _____ Date _____			
Fresh water _____ feet _____ feet	NAME OF SERVICE COMPANY _____			
Salt water _____ feet _____ feet	COAL WAS ENCOUNTERED AT _____ FEET _____ INCHES			
	_____ FEET _____ INCHES _____ FEET _____ INCHES			
	_____ FEET _____ INCHES _____ FEET _____ INCHES			

Drillers' Names _____

Remarks: _____

11/10/2023

C-1

STATE OF WEST VIRGINIA
DEPARTMENT OF MINES
OIL AND GAS WELLS DIVISION

INSPECTOR'S PLUGGING REPORT

Permit No. 47-099-703 P Well No. 1

COMPANY Clifford Mills ADDRESS Wayne, W.Va.

FARM Melbie Morrison DISTRICT Union COUNTY Wayne

Filling Material Used Clay Stone Cement

Liner Location Amount Packer Location

PLUGS USED AND DEPTH PLACED			BRIDGES	CASING AND TUBING		
CEMENT-THICKNESS	WOOD-SIZE	LEAD	CONSTRUCTION-LOCATION	RECOVERED	SIZE	LOST
<u>730-750</u>	<u>Clay Stone</u>	<u>500-730</u>				

Drillers' Names Don Fallaway
Co. Tools

RECEIVED

RECEIVED
MAR 26 1982
OIL AND GAS DIVISION
WV DEPARTMENT OF MINES

OIL AND GAS DIVISION
WV DEPARTMENT OF MINES

3-24-82 I hereby certify I visited the above well on this date.

M.E. Butcher 11/10/2023
503 DISTRICT WELL INSPECTOR

STATE OF WEST VIRGINIA
DEPARTMENT OF MINES
OIL AND GAS WELLS DIVISION

INSPECTOR'S WELL REPORT

Permit No. _____

Oil or Gas Well _____
(KIND)

Company _____ Address _____ Farm _____ Well No. _____ District _____ County _____ Drilling commenced _____ Drilling completed _____ Total depth _____ Date shot _____ Depth of shot _____ Initial open flow _____ /10ths Water in _____ Inch Open flow after tubing _____ /10ths Merc. in _____ Inch Volume _____ Cu. Ft. Back pressure _____ lbs. _____ hrs. Oil _____ bbls., 1st 24 hrs. Fresh water _____ feet _____ feet Salt water _____ feet _____ feet	CASING AND TUBING	USED IN DRILLING	LEFT IN WELL	PACKERS
	Size			Kind of Packer _____
	16			
	13			Size of _____
	10			Depth set _____
	8 1/4			Perf. top _____
	6 5/8			Perf. bottom _____
	5 3/16			
	3			
	2			
	Liners Used _____			Perf. bottom _____
	CASING CEMENTED _____ SIZE _____ No. FT. _____ Date _____			
	NAME OF SERVICE COMPANY _____			
	COAL WAS ENCOUNTERED AT _____ FEET _____ INCHES			
	_____ FEET	_____ INCHES	_____ FEET	_____ INCHES
	_____ FEET	_____ INCHES	_____ FEET	_____ INCHES

Drillers' Names _____

Remarks: _____

OIL AND GAS DIVISION
DEPARTMENT OF MINES

11/10/2023

STATE OF WEST VIRGINIA
DEPARTMENT OF MINES
OIL AND GAS WELLS DIVISION

RECEIVED

MAR 29 1982

OIL AND GAS DIVISION
WV DEPARTMENT OF MINES

INSPECTOR'S PLUGGING REPORT

Permit No. 47-099-0703P

Well No. _____

COMPANY Clifford Mills ADDRESS Wayne, WVA.

FARM Bethie Morrison DISTRICT Union COUNTY Wayne

Filling Material Used Clay Stone Cement

PLUGS USED AND DEPTH PLACED			BRIDGES	CASING AND TUBING		
CEMENT-THICKNESS	WOOD-SIZE	LEAD	CONSTRUCTION-LOCATION	RECOVERED	SIZE	LOST
<u>250 - 270</u>	<u>2x4x6</u>	<u>stone</u>	<u>270 - 500</u>			
<u>Trying to pull 8" pipe.</u>						

Drillers' Names Don Fallaway
Co. Tools

Remarks:

3-26-82

I hereby certify I visited the above well on this date.

DATE

H. E. Butcher 11/10/2023
503
DISTRICT WELL INSPECTOR

STATE OF WEST VIRGINIA
DEPARTMENT OF MINES
OIL AND GAS WELLS DIVISION

INSPECTOR'S WELL REPORT

Permit No. _____

Oil or Gas Well _____
(KIND)

Company _____ Address _____ Farm _____ Well No. _____ District _____ County _____ Drilling commenced _____ Drilling completed _____ Total depth _____ Date shot _____ Depth of shot _____ Initial open flow _____ /10ths Water in _____ Inch Open flow after tubing _____ /10ths Merc. in _____ Inch	CASING AND TUBING	USED IN DRILLING	LEFT IN WELL	PACKERS
	Size			
16				
13				Size of _____
10				
8 1/4				Depth set _____
6 3/8				
5 3/16				Perf. top _____
3				Perf. bottom _____
2				Perf. top _____
Liners Used				Perf. bottom _____

Volume _____ Cu. Ft. CASING CEMENTED _____ SIZE _____ No. FT. _____ Date _____

Rock pressure _____ lbs. _____ hrs. NAME OF SERVICE COMPANY _____

OIL _____ bbls., 1st 24 hrs. COAL WAS ENCOUNTERED AT _____ FEET _____ INCHES

Fresh water _____ feet _____ FEET _____ INCHES FEET _____ INCHES

Salt water _____ feet _____ FEET _____ INCHES FEET _____ INCHES

Drillers' Names _____

Remarks: _____

11/10/2023

C-9

STATE OF WEST VIRGINIA
DEPARTMENT OF MINES
OIL AND GAS WELLS DIVISION

RECEIVED

MAR 31 1982

INSPECTOR'S PLUGGING REPORT

OIL AND GAS DIVISION
WV DEPARTMENT OF MINES

Permit No. 47-099-0703P

Well No. _____

COMPANY Clifford Mills ADDRESS Wayne, WVA.

FARM Nellie Morrison DISTRICT Union COUNTY Wayne

Filling Material Used Clay & Stone Cement

Liner Location Amount Packer Location

PLUGS USED AND DEPTH PLACED			BRIDGES	CASING AND TUBING		
CEMENT-THICKNESS	WOOD-SIZE	LEAD	CONSTRUCTION-LOCATION	RECOVERED	SIZE	LOST
0" - 50"	Clay & Stone		50" - 250"			

Drillers' Names Day Fallaway
Co. Tools

Remarks:

3-29-82

I hereby certify I visited the above well on this date.

K. E. Butcher 11/10/2023
503 DISTRICT WELL INSPECTOR

STATE OF WEST VIRGINIA
DEPARTMENT OF MINES
OIL AND GAS WELLS DIVISION

INSPECTOR'S WELL REPORT

Permit No. _____

Oil or Gas Well _____
(KIND)

Company _____

Address _____

Farm _____

Well No. _____

District _____ County _____

Drilling commenced _____

Drilling completed _____ Total depth _____

Date shot _____ Depth of shot _____

Initial open flow _____ /10ths Water in _____ Inch

Open flow after tubing _____ /10ths Merc. in _____ Inch

Volume _____ Cu. Ft.

Rock pressure _____ lbs. _____ hrs.

Oil _____ bbls., 1st 24 hrs.

Fresh water _____ feet _____ feet

Salt water _____ feet _____ feet

CASING AND TUBING	USED IN DRILLING	LEFT IN WELL	PACKERS
Size			
16			Kind of Packer _____
13			
10			Size of _____
8 1/4			
6 5/8			Depth set _____
5 3/16			
3			Perf. top _____
2			Perf. bottom _____
Liners Used			Perf. top _____
			Perf. bottom _____

CASING CEMENTED _____ SIZE _____ No. FT. _____ Date _____

NAME OF SERVICE COMPANY _____

COAL WAS ENCOUNTERED AT _____ FEET _____ INCHES

_____ FEET _____ INCHES _____ FEET _____ INCHES

_____ FEET _____ INCHES _____ FEET _____ INCHES

Drillers' Names _____

Remarks: _____

DATE _____

11/10/2023
DISTRICT WELL INSPECTOR _____

PROPOSED MANNER OF PLUGGING AND FILLING WELL

(REQUIRED BY RULES AND REGULATIONS)

WEST VIRGINIA DEPARTMENT OF MINES

OIL AND GAS DIVISION

WORK ORDER

Well to be plugged and filled as follows:

- Rip 2" tubing @ 2170' (Above packer) and pull
- Place 20' cement plug at point of separation
- 2150-2035 Fill with rock & clay
- 2035-2015 Cement
- 2015-1450 Fill with rock & clay
- 1450-1430 Cement
- 1430-930 Pull 7" casing @ 1278 - Put 50' cement ABOVE & 50' BELOW TOP OF 7" CASING
- 930-910 Fill with rock & clay
- 910-750 Cement
- 750-730 Fill with rock & clay
- 730-270 Cement
- 270-250 Fill with rock & clay
- 250-50 Cement
- 50-0 Pull 8" casing @ 243 - Put 50' cement ABOVE & 50' BELOW TOP OF 8" CASING
- Cement, with monument.

To the Department of Mines
Coal Owner or Operator,
Lease or Property Owner.

IF PARTIAL PLUGGING
PLEASE SUBMIT REVISED WELL RECORD
WHEN WORK IS COMPLETED.

Gentlemen:

This "work order" is submitted for your approval and concurrence and unless notified of your disapproval or non-concurrence, the undersigned will proceed with the plugging and filling of said well in the above described manner on the date inspector is notified after permit is issued.

Very truly yours,

Howard J. Oliver

Well Operator

No objections have been filed by the coal owner or coal operator, or any available adjacent lease or property owners or interposed by the Department of Mines to the manner herein described for the plugging and filling of the well above mentioned. Therefore, the same is hereby approved this

26th. day of February, 1982.

DEPARTMENT OF MINES
Oil and Gas Division 11/10/2023

By: *[Signature]*

NOTE: This "work order" shall be filed in triplicate, one copy for the files of the Department of Mines; one to be approved or corrected and returned to the well operator as his authority for plugging said well; and one for the well inspector.



STATE OF WEST VIRGINIA
DEPARTMENT OF MINES
OIL AND GAS WELLS DIVISION

NOTICE OF INTENTION TO PLUG AND ABANDON WELL

(REQUIRED BY SECTION 9, ARTICLE 4, CHAPTER 22 OF THE CODE)

To THE DEPARTMENT OF MINES,
Charleston, W. Va.

Coal Not Operated

Coal Operator

Clifford Mills / Mills Drilling Co.

Name of Well Operator

P.O. Box 65

Wayne, WV 25570

Complete Address

Address

Nettie Morrison

Coal Owner

Route # 1

Wayne, WV 25570

Address

February 25, 1982

Date

WELL TO BE ABANDONED

Union

District

Wayne

County

Nettie Morrison

Lease or Property Owner

Route # 1

Wayne, WV 25570

Address

Well No. 1

Nettie Morrison

Farm

Inspector Kenneth Butcher

Telephone 736-4885

TO BE NOTIFIED 24 HOURS IN ADVANCE OF PLUGGING OPERATIONS

Gentlemen:—

The undersigned well operator is about to abandon the above described well and will commence

Surface owners copy of notice and

the work of plugging and abandoning said well on the date inspector is notified (which date shall not be less than five days after the day on which this notice so mailed is received, or in due course should be received by the Department of Mines).

Rec. plan returned / ff

This notice is given you in order that your respective representatives may be present at the plugging and filling of said well. You are further notified that whether you are represented or not represented the undersigned will proceed on that date, or shortly thereafter, to plug and fill said well in the manner required by Section 10, Article 4, Chapter 22 of the Code and given in detail on the reverse side of this notice, in "Work Order."

This notice is being mailed by registered mail to each of you at the above addresses on the above date.

Very truly yours,

Mills Drilling Co.

Howard Colburn, Inc.

Well Operator

NOTE: Upon the abandonment of any well drilled prior to June 1, 1929, a plat prepared by a registered engineer, shall be filed with THREE COPIES OF APPLICATION, (OG-9) AND "WORK ORDER" AND TWO COPIES OF THE WELL RECORD, (OG-10). The map must show the district and county in which the tract of land is located, the name and acreage of said tract, the name or names of the owners and names of adjacent tracts and the location of the well to be abandoned, determined by survey with the courses and distances of such well from two permanent points or landmarks on said tract, in compliance with Rule 5 of the Rules and Regulations.

NOTE: In case plugging is not commenced within four months from the date of permit, same shall expire and be of no further force or effect.

NOTE: PERMIT IS NON TRANSFERABLE.

WAY-703-P

Permit Number

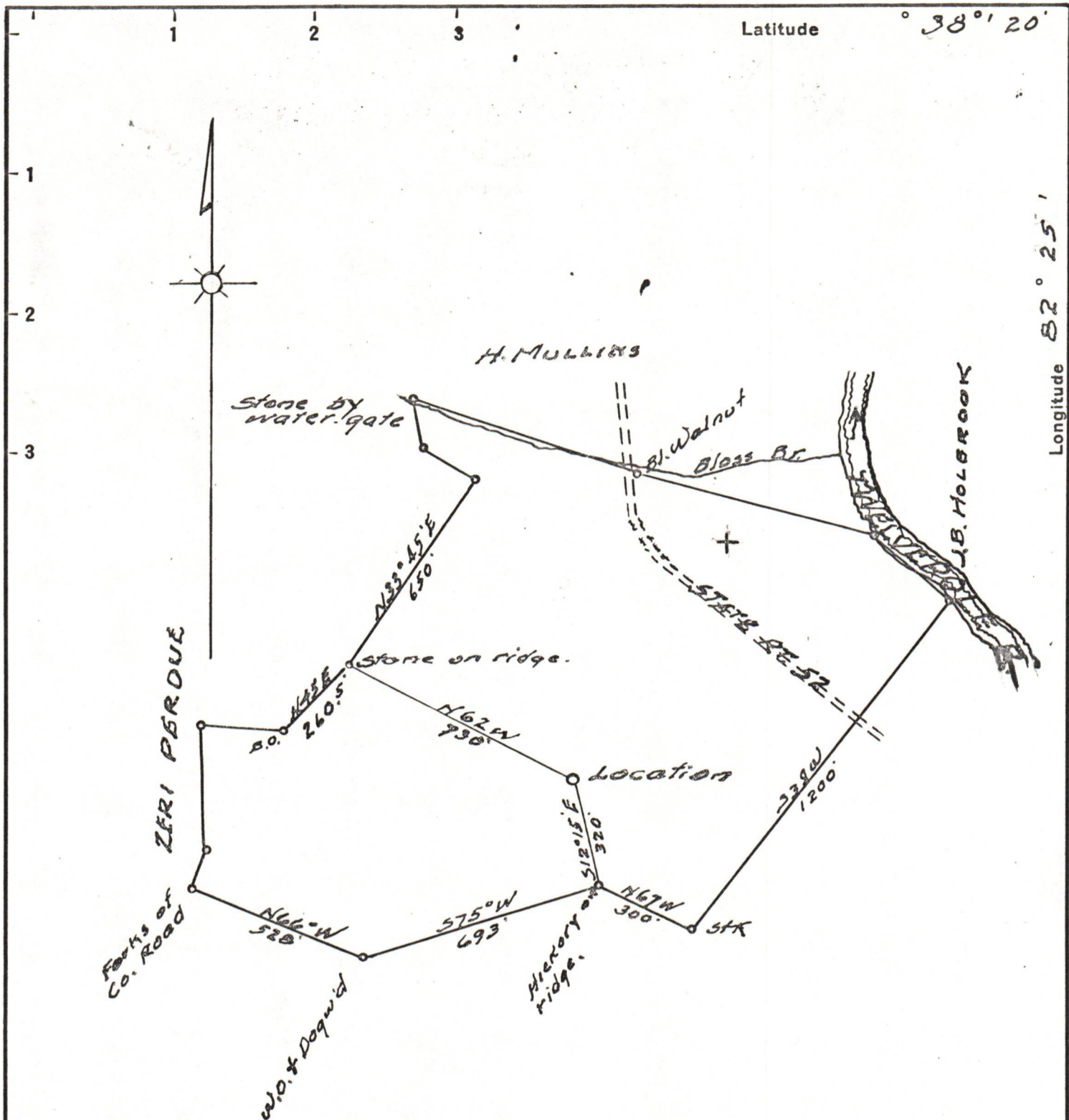

New Location
 Drill Deeper.....
 Abandonment..... -2-26-82

Company Clifford Mills Et Al.
 Address Wayne W. Va.
 Farm Nettie Morrison
 Tract _____ Acres 55 Lease No. _____
 Well (Farm) No. 1 Serial No. _____
 Elevation (Spirit Level) 689.3
 Quadrangle Guyondet W. Va - Ohio
 County Wayne District Union
 Engineer Blair S. Purcuer
 Engineer's Registration No. 469
 File No. _____ Drawing No. _____
 Date 11-12-49 Scale 1" = 400'

STATE OF WEST VIRGINIA
 DEPARTMENT OF MINES
 OIL AND GAS DIVISION
 CHARLESTON

WELL LOCATION MAP
 FILE NO. WAY-703-P

11/10/2023

+ Denotes location of well on United States Topographic Maps, scale 1 to 62,500, latitude and longitude lines being represented by border lines as shown.

- Denotes one inch spaces on border line of original tracing.

47-099

RECEIVED

OCT 19 1982

AFFIDAVIT OF PLUGGING AND FILLING WELL

OIL AND GAS DIVISION
WV DEPARTMENT OF MINES

AFFIDAVIT SHOULD BE MADE IN TRIPLICATE, one copy mailed to the Department, one copy to be retained by the Well Operator and the third copy (and extra copies if required) should be mailed to each coal operator at their respective addresses.

Nettie Morrison
Coal Operator or Owner
Route #1 Wayne, WV 25570
Address
Coal Not Operated
Coal Operator or Owner

Clifford Mills
Name of Well Operator
P.O. Box 65 Wayne, WV 25570
Complete Address
October 6, 1982 19

Nettie Morrison
Lease or Property Owner
Route # 1 Wayne, WV 25570
Address

WELL AND LOCATION
Union _____ District _____
Wayne County
WELL NO. 1
Nettie Morrison Farm

STATE INSPECTOR SUPERVISING PLUGGING Kenneth E. Butcher

AFFIDAVIT

STATE OF WEST VIRGINIA,
County of Wayne ss:

Donald Followay and Cam Followay

being first duly sworn according to law depose and say that they are experienced in the work of plugging and filling oil and gas wells and were employed by Mills Drilling Company, well operator, and participated in the work of plugging and filling the above well, that said work was commenced on the 9th day of March, 1982, and that the well was plugged and filled in the following manner:

Sand or Zone Record Formation	Filling Material	Plugs Used Size & Kind	Casing	
			CSG PULLED	CSG LEFT IN
2150-2130	Ripped Tubing			
2130-2035	Cement			
2035-2015	Rock & CLAY			
2015-1330	Cement			
1330-1230	Rock & Clay	7"	1248	30
1230-930	Cement			
930-910	Rock & Caly			
910-750	Cement			
750-730	Rock & Clay			
730-295	cement	8" casing had been pulled previously to plugging		
295-195	Rock & Clay			
195-50	Cement			
50-0	Rock & Clay			
	Cement			
Coal Seams	Description of Monument			
(Name)	7" casing set 10' into cement and extending 30" above cement at surface.			
(Name)				
(Name)				
(Name)				

and that the work of plugging and filling said well was completed on the 24th day of March, 1982.

And further deponents saith not.

Donald Followay

Cam Followay 11/10/2023

Sworn to and subscribed before me this 18 day of October, 1982.

Dar Hamison
Notary Public

My commission expires:
March 16, 1988

Permit No. 47-099-703P

WAY - 103P

STATE OF WEST VIRGINIA
DEPARTMENT OF MINES
OIL AND GAS WELLS DIVISION

RECEIVED

NOV 8 - 1982

OIL AND GAS DIVISION
WV DEPARTMENT OF MINES

INSPECTOR'S WELL REPORT

Permit No. 47-099-0703P

Oil or Gas Well _____
(KIND)

Company <u>Mills Dr. Co.</u>	CASING AND TUBING	USED IN DRILLING	LEFT IN WELL	PACKERS
Address <u>Wayne, W.Va.</u>	Size			
Farm <u>Mettie Morrison</u>	16			Kind of Packer _____
Well No. <u>1</u>	13			
District <u>Union County Wayne</u>	10			Size of _____
Drilling commenced _____	8 1/4			
Drilling completed _____ Total depth _____	6 5/8			Depth set _____
Date shot _____ Depth of shot _____	5 3/16			
Initial open flow _____ /10ths Water in _____ Inch	3			Perf. top _____
Open flow after tubing _____ /10ths Merc. in _____ Inch	2			Perf. bottom _____
Volume _____ Cu. Ft.	Liners Used			Perf. top _____
Rock pressure _____ lbs. _____ hrs.				Perf. bottom _____
Oil _____ bbls., 1st 24 hrs.	CASING CEMENTED _____ SIZE _____ No. FT. _____ Date _____			
Fresh water _____ feet _____ feet	NAME OF SERVICE COMPANY _____			
Salt water _____ feet _____ feet	COAL WAS ENCOUNTERED AT _____ FEET _____ INCHES			
	_____ FEET _____ INCHES _____ FEET _____ INCHES			
	_____ FEET _____ INCHES _____ FEET _____ INCHES			

Drillers' Names _____
Remarks: Final inspection made on this well.

11-5-82 DATE
Plug
5031 K.E. Bullock 11/10/2023
DISTRICT WELL INSPECTOR

Form 26
2/16/82

STATE OF WEST VIRGINIA
DEPARTMENT OF MINES
OIL AND GAS WELLS DIVISION
INSPECTOR'S PLUGGING REPORT

Permit No. _____ Well No. _____

COMPANY _____ ADDRESS _____

FARM _____ DISTRICT _____ COUNTY _____

Filling Material Used _____

Liner		Location	Amount	Packer	Location		
PLUGS USED AND DEPTH PLACED			BRIDGES		CASING AND TUBING		
CEMENT-THICKNESS	WOOD-SIZE	LEAD	CONSTRUCTION-LOCATION		RECOVERED	SIZE	LOST

Drillers' Names _____

Remarks: _____

_____ DATE I hereby certify I visited the above well on this date.

11/10/2023
DISTRICT WELL INSPECTOR



State of West Virginia
Department of Mines
Oil and Gas Division
Charleston 25305

WALTER N. MILLER
DIRECTOR

THEODORE M. STREIT
ADMINISTRATOR

February 8, 1983

Clifford Mills
dba Mills Drilling Company
P. O. Box 65
Wayne, W. Va. 25570

In Re: PERMIT NO: 47-099-0703-P
FARM: Nettie Morrison
WELL NO: 1
DISTRICT: Union
COUNTY Wayne

Gentlemen:

The FINAL INSPECTION REPORT for the above described well has been received in this office. Only the column check below applies:

XXXXXX The well designated by the above permit number has been released under your Blanket Bond.

_____ Please return the enclosed cancelled single bond which covered the well designated by the above permit number to the surety company who executed said bond in your behalf, in order that they may give you credit on their records.

_____ Your well record was received and reclamation requirements approved. In accordance with Chapter 22, Article 4, Section 2, the above captioned well will remain under bond coverage for life of the well.

Very truly yours,

Theodore M. Streit, Administrator
Office of Oil & Gas-Dept. Mines

TMS/

11/10/2023