

4709900786 F

WW-7  
8-30-06



West Virginia Department of Environmental Protection  
Office of Oil and Gas  
**WELL LOCATION FORM: GPS**

API: 47-099-00786 WELL NO.: 806738

FARM NAME: Caldwell, F.D.

RESPONSIBLE PARTY NAME: Diversified Production LLC

COUNTY: Wayne DISTRICT: Lincoln

QUADRANGLE: Webb

SURFACE OWNER: Wayne County Land & Mineral Company

ROYALTY OWNER: Diversified Production LLC

UTM GPS NORTHING: 4,194,478.2

UTM GPS EASTING: 376,484.7 GPS ELEVATION: 1086'

The Responsible Party named above has chosen to submit GPS coordinates in lieu of preparing a new well location plat for a plugging permit or assigned API number on the above well. The Office of Oil and Gas will not accept GPS coordinates that do not meet the following requirements:

- Datum: NAD 1983, Zone: 17 North, Coordinate Units: meters, Altitude: height above mean sea level (MSL) – meters.
- Accuracy to Datum – 3.05 meters
- Data Collection Method:  
Survey grade GPS \_\_\_\_: Post Processed Differential \_\_\_\_

Real-Time Differential \_\_\_\_

Mapping Grade GPS X: Post Processed Differential X

Real-Time Differential \_\_\_\_

RECEIVED  
Office of Oil and Gas

SEP 9 2021

WV Department of  
Environmental Protection

- Letter size copy of the topography map showing the well location.

I the undersigned, hereby certify this data is correct to the best of my knowledge and belief and shows all the information required by law and the regulations issued and prescribed by the Office of Oil and Gas.

Signature

Director Production  
Title

09/01/2021  
Date

09/17/2021

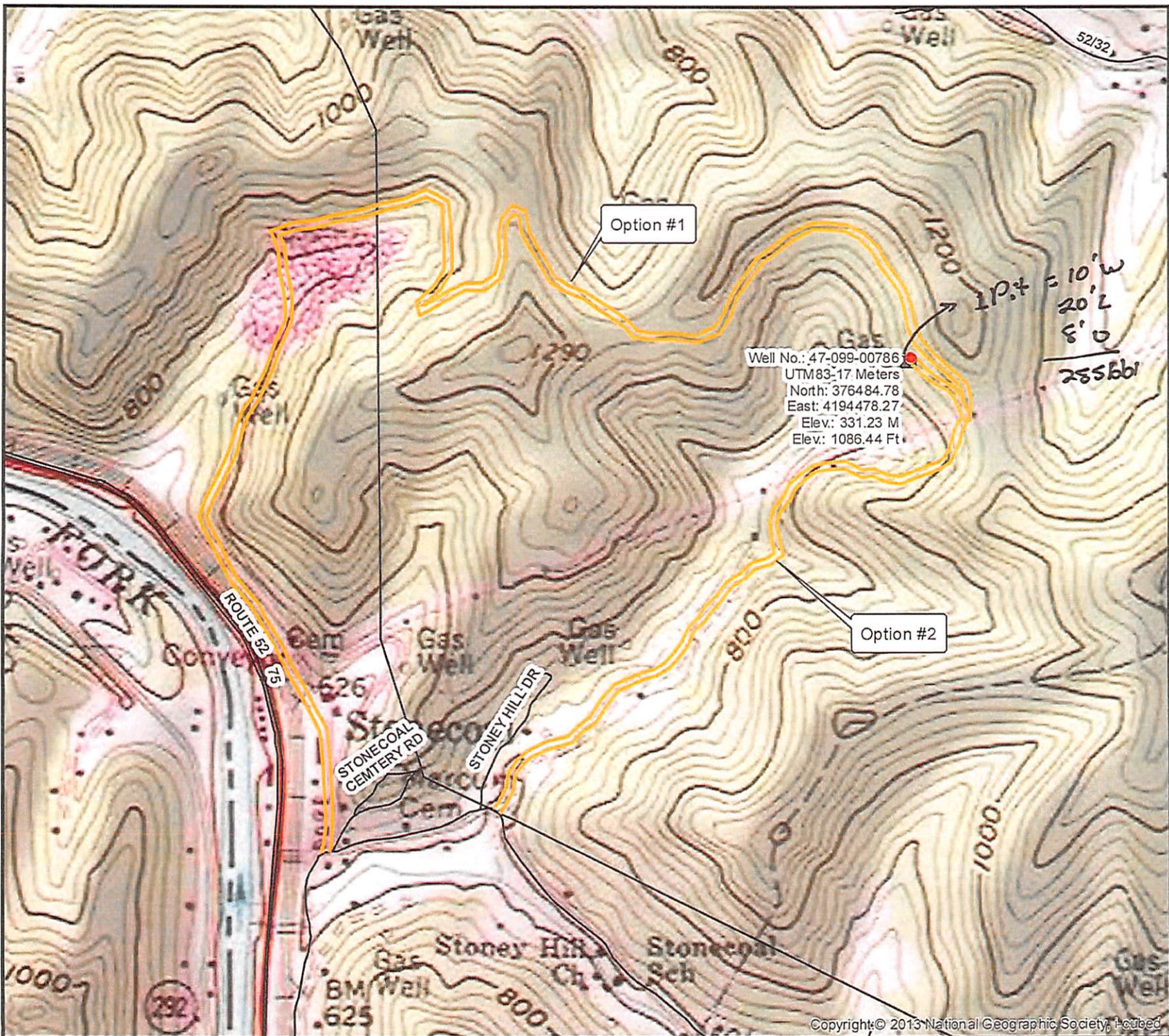

Diversified Gas & Oil Corporation  
 100 Diversified Way  
 Pikeville KY, 41051

47-099-00786

Plugging Map

**Legend**

- Well
- Access Road
- Pits
- Pad
- Public Roads

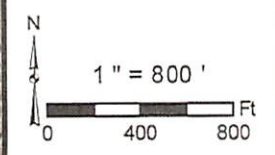
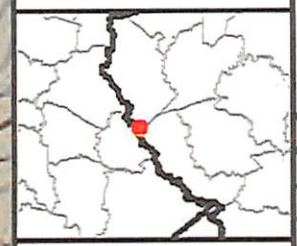

4709900786