

(*) DENOTES LOCATION OF WELL ON UNITED STATES TOPOGRAPHIC MAPS

FILE NO. P&A6827 DGN
 DRAWING NO. CNR 806827
 SCALE 1" = 1000'
 MINIMUM DEGREE OF ACCURACY 1:200
 PROVEN SOURCE OF ELEVATION OPERATOR'S WELL RECORDS

I THE UNDERSIGNED, HEREBY CERTIFY THAT THIS PLAT IS CORRECT TO THE BEST OF MY KNOWLEDGE AND BELIEF AND SHOWS ALL THE INFORMATION REQUIRED BY LAW AND THE REGULATIONS ISSUED AND PRESCRIBED BY THE DEPARTMENT OF ENERGY.
 (SIGNED) [Signature]
 R.P.E. _____ L.L.S. SA

PLACE SEAL HERE

STATE OF WEST VIRGINIA
 DIVISION OF ENVIRONMENTAL PROTECTION
 OIL AND GAS DIVISION

DATE NOVEMBER 21, 20 02
 OPERATOR'S WELL NO. 806827
 API WELL NO. 47 099 0809 P **807P**

WELL TYPE: OIL GAS LIQUID INJECTION WASTE DISPOSAL
 (IF "GAS,") PRODUCTION STORAGE DEEP SHALLOW

LOCATION: ELEVATION 1105' WATER SHED SPRING BR. OF RIGHT FORK LICK CREEK
 DISTRICT STONEWALL COUNTY WAYNE
 QUADRANGLE KIAHSVILLE, WV 7.5'

SURFACE OWNER SHAUNA MCCOY-WATTS-FARLEY ACREAGE 134
 OIL & GAS ROYALTY OWNER COLUMBIA NATURAL RESOURCES, INC. LEASE ACREAGE _____
 LEASE NO. FEE LANDS

PROPOSED WORK: DRILL CONVERT DRILL DEEPER REDRILL FRACTURE OR STIMULATE PLUG OFF OLD FORMATION PERFORATE NEW FORMATION OTHER PHYSICAL CHANGE IN WELL (SPECIFY) _____

PLUG AND ABANDON CLEAN OUT AND REPLUG _____

TARGET FORMATION _____ ESTIMATED DEPTH _____

WELL OPERATOR COLUMBIA NATURAL RESOURCES, INC. DESIGNATED AGENT MARK HACKETT
 ADDRESS P.O. BOX 6070, CHARLESTON, WV 25362 ADDRESS SAME

FORM W-9

COUNTY NAME PERMIT

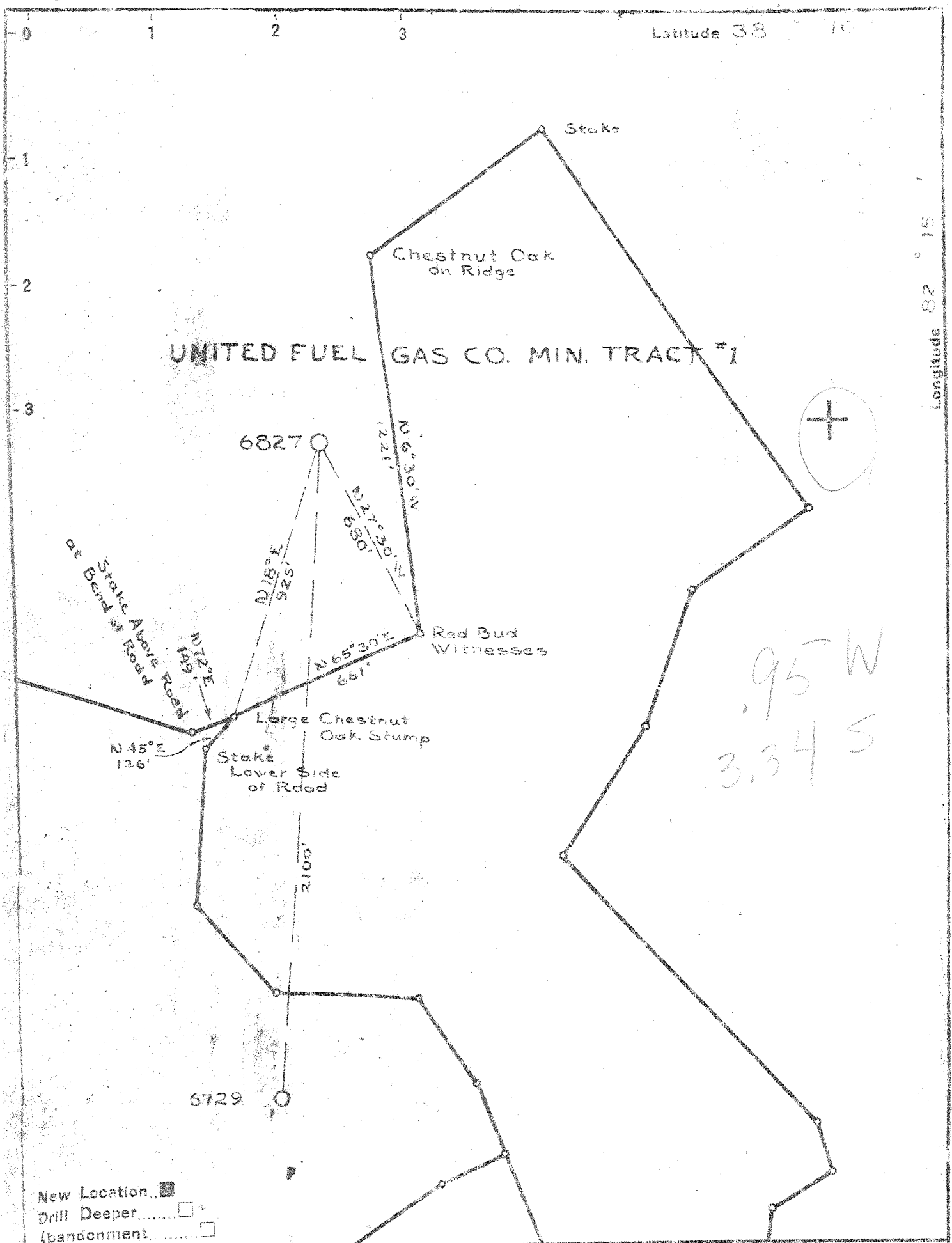

New Location
 Drill Deeper
 Abandonment

Company UNITED FUEL GAS CO.
 Address CHARLESTON, W. VA.
 Farm U.F.G. CO. MIN.
 Tract 1 Acres 74681.46 Lease No. 24689
 Well (Farm) No. _____ Serial No. 6827
 Elevation (Spirit Level) 1093.35
 Quadrangle WAYNE - EC
 County WAYNE District GRANT
 Engineer Paul Stachurski
 Engineer's Registration No. 669
 File No. 26-43 Drawing No. _____
 Date OCT. 30. 51 Scale 1" = 400

STATE OF WEST VIRGINIA
 DEPARTMENT OF MINES
 OIL AND GAS DIVISION
 CHARLESTON

WELL LOCATION MAP
 FILE NO. WAY-807

+ Denotes location of well on United States Topographic Maps, scale 1 to 62,500, latitude and longitude lines being represented by border lines as shown.
 - Denotes one inch spaces on border line of original tracing.

6-6-51

WEST VIRGINIA DEPARTMENT OF MINES
OIL & GAS DIVISION
W E L L R E C O R D

Permit No. WAY-507
Wayne Quad.

Gas

Company United Fuel Gas Co.
Address Box 1273, Charleston 25, W. Va.
Farm U.F.G.Co.Min.Tr.#1 Acres 74,661.46
Location Lick Cr. of 12 Pole Cr.
Well No. 6827 Elev. 1093.35
District Grant County - Wayne
Mineral United Fuel Gas Co.
Commenced 10/1/51
Completed 1/17/52
Date Shot 1/21/52 from 2457 to 3455
With 6,666 2/3# Gelatin
Open Flow 6/10ths Water in 2"
Volume 103 M plus 223 M
R.P. 200 - 382 # 48 - 48 hours

CASING & TUBING

10 Cond.	17
8"	354
7"	1570
5 1/2"	1815' P.
3 Tubing	1837

Anchor Packer
3" x 3 5/8" x 16"
Depth Set 1815'

Surface	0	20
Sand	28	52
Slate	52	65
Fire Clay ⁹	65	135
Slate	135	160
Sand	160	195
Slate	195	225
Sand	225	238
Slate	238	395
Sand	395	440
Slate	440	490
Sand	490	630
Slate	630	715
Sand	715	755
Slate	755	800
Sand	800	840
Slate	840	960
Salt Sand	960	1440
Slate	1440	1461
Red Rock	1461	1466
Slate	1466	1523
Little Lime	1523	1556
Pencil Cave	1556	1559
Big Lime	1559	1762
Slate	1762	1768
Red Rock	1768	1773
Slate	1773	1790
Injun Sand	1790	1793
Slate	1793	1811
Lime shell	1811	1823
Slate	1823	1838
Lime Shell	1838	1892
Slate	1892	1901
Lime Shell	1901	1955
Slate & Shells	1955	2354
Coffee Shale	2354	2382
Berea Grit	2382	2389

Slate & Shells	2389	2960
Gray Shale	2960	3144
Brown Shale	3144	3445
White Slate	3445	3455
TOTAL DEPTH	3455'	SLM

Water 230' hole full
Show gas 1822, not enough to gauge
Gas 1691-1698, 2/10 W 1" 15 M
Gas 1731-1745, 38/10 W 1" 65 M
Gas 1745-1753' unable to aguge thru 2"
Gas 1753' 38/10 W 2" 395 M, after
blowing open through 6" 18 hrs.
Gas 1815' 57/10 W 2" 313 M
Gas 1845-1860, 38/10 W 1" 65 M
blow down to 20/10 W 1" 47 M
Gas 3160' 20/10 W 1" 47 M
Gas 3200' 20/10 W 1" 47 M
Gas 3220' 20/10 W 1" 47 M
Gas 3240' 20/10 W 1" 47 M
Gas 3270' 31/10 W 1" 59 M
Gas 3345' 41/10 W 1" 68 M
Gas 3445' 45/10 W 1" 71 M

Test before shot 26/10 W 1" 54 M
Shot 1/21/52 with 6,666 2/3# Gelatin
from 2457-3455
Test 48 hours a.s. 6/10 W 2" 103 M.

FINAL OPEN FLOW- 326 M - Big Lime 223M
48 Hr.R.P. 200# Big Lime Shale 103M
48 Hr.R.P. 382# Shale

Shut in 1/28/52 in 3" tubing.

STATE OF WEST VIRGINIA
DIVISION OF ENVIRONMENTAL PROTECTION
SECTION OF OIL AND GAS

8072

AFFIDAVIT OF PLUGGING AND FILLING WELL

AFFIDAVIT SHOULD BE IN TRIPPLICATE, one copy mailed to the Division, one copy to be retained by the Well Operator and the third copy (and extra copies if required) should be mailed to each coal operator at the respective addresses.

Farm name: Shawna McCoy-Watts-Farley Operator Well No.: 806827
LOCATION: Elevation: 1105' Quadrangle: Kiahsville
District: Stonewall
Latitude: 38 degrees 07' 30"
Longitude: 82 degrees 15' 00"
Well Type: OIL _____ GAS X
Company: Columbia Natural Resources, Inc.
P.O. Box 6070
Charleston, West Virginia
Coal Operator or Owner Pocahontas-Land Co.
P.O. Box 1517
Bluefield, WV 24701
Agent: Mark Hackett
Coal Operator or Owner Rock Springs Development
P.O. Box 57
Dingess, WV 25671
Permit Issued: 12/09/2002
Attn: Mark Barton

AFFIDAVIT

STATE OF WEST VIRGINIA,
County of Lincoln ss: Fed ID 550566788 Lloyd Jackson Well Services

Roger McComas and Jason Bach and James L. Stephens being first duly sworn according to law depose and say that they are experienced in the work of plugging and filling oil and gas wells and were employed by the above named well operator, and participated in the work of plugging and filling the above well, and Gary Scites Oil & Gas Inspector representing the Director, say that said work was commenced on the 18th day of December, 2002 and that the well was plugged and filled in the following manner:

TYPE	FROM	TO	PIPE REMOVED	LEFT
Solid Plug	1815'	1816'	1640' 3 1/2"	197' 3 1/2"
6% gel	1815'	1640'	546' 7"	1024' 7"
C/A 3% CaCl Plug	1640'	1500'		354' 8 5/8"
6% gel	1500'	974'		18' 10 3/4"
C/A 3% CaCl Plug	974'	874'		
6% gel	874'	595'		
C/A 3% CaCl Plug	595'	485'		
6% gel	485'	471'		
C/A 3% CaCl Plug	471'	300'		
6% gel	300'	150'		
C/A 3% CaCl Plug	150'	Surface		

[Signature] 1/23/03

Description of monument: 7" monument 3'
and that the work of plugging and filling said well was completed the 22nd day of December, 2002

And further deponents saith not.

Sworn and subscribe before me this 21st day of January, 2003
My commission expires: September 16, 2008

[Signature]
Phyllis A. Copley
Notary Public

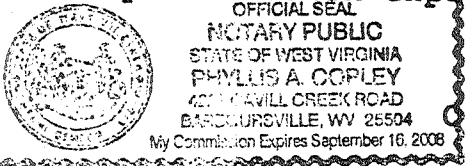

Oil and Gas Inspector: _____

JAN 24 2003

MAX 0809 P