



STATE OF WEST VIRGINIA
DEPARTMENT OF MINES
OIL AND GAS DIVISION

NOTICE OF PROPOSED LOCATION OF OIL AND GAS WELL

To THE DEPARTMENT OF MINES,
Charleston, W. Va.

James M. Hatten
COAL OPERATOR OR COAL OWNER

Rittman, Wayne County, Ohio
ADDRESS

NO COAL OPERATIONS
COAL OPERATOR OR COAL OWNER

ADDRESS

OWNER OF MINERAL RIGHTS

ADDRESS

The Chartiers Oil Company
NAME OF WELL OPERATOR

1518 Farmers Bank Building
Pittsburgh 22, Pennsylvania
COMPLETE ADDRESS

June 16th, 19 53
PROPOSED LOCATION

Butler District

Wayne County

Well No. 3 38° 15' 82° 25'

L. H. Hatten, etal Farm

GENTLEMEN:

The undersigned well operator is entitled to drill upon the above named farm or tract of land for oil and gas, having fee title thereto, (or as the case may be) under grant or lease dated December 10, 1928, made by L. H. Hatten & Jettie Hatten, to The Chartiers Oil Company, and recorded on the 22nd day of February, 1929, in the office of the County Clerk for said County in Book 13, page 25.

The enclosed plat was prepared by a competent engineer and shows the proposed location of a well to be drilled for oil and gas by the undersigned well operator on the farm and in the Magisterial District and County above named, determined by survey and courses and distances from two permanent points, or land marks.

The undersigned well operator is informed and believes there are no coal operators operating beds of coal beneath said farm or tract of land on which said well is located, or within 500 feet of the boundaries of the same, who have mapped their workings and filed their maps as required by law, excepting the coal operators or coal owners (if any) above named as addressees.

The above named coal operators or coal owners (if any) are notified that any objections they may desire to make to such proposed location, or which they are required to make by Section 3 of said Code, if the drilling of a well at said proposed location will cause a dangerous condition in or about their respective coal mines, must be received by, or filed with the Department of Mines within ten\* days from the receipt of a copy of this notice and accompanying plat by said Department. Said coal operators are further notified that forms for use in making such objections will be furnished to them by the Department of Mines promptly on request and that all such objections must set forth as definitely as is reasonably possible the ground or grounds on which such objections are based and indicate the direction and distance the proposed location should be moved to overcome same.

(The next paragraph is to be completed only in Department's copy.)

Copies of this notice and the enclosed plat were mailed by registered mail, or delivered to the above named coal operators or coal owners at their above shown respective address day before, or on the same day with the mailing or delivery of this copy to the Department of Mines at Charleston, West Virginia.

Very truly yours, THE CHARTIERS OIL COMPANY
J. M. Brown Vice President
WELL OPERATOR

1518 Farmers Bank Building
STREET
Pittsburgh 22,
CITY OR TOWN
Pennsylvania
STATE

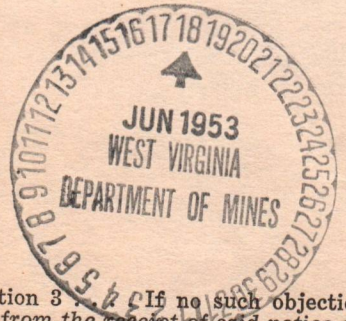

Address of Well Operator }

02/09/2024

\*Section 3. If no such objections be filed or be found by the department of mines, within said period of ten days from the receipt of said notice and plat by the department of mines, to said proposed location, the department shall forthwith issue to the well operator a drilling permit reciting the filing of such plat, that no objections have been made by the coal operators to the location, or found thereto by the department, and that the same is approved and the well operator authorized to proceed to drill at said location.

990

# THE CHARTIERS OIL COMPANY

1518 FARMERS BANK BUILDING

PITTSBURGH 22, PA.

June 16, 1953

Lease No. 605

State of West Virginia  
Department of Mines  
Oil and Gas Division  
Charleston, W. Va.

Gentlemen:

We are enclosing herewith, by registered mail, Application for Permit, together with Cloth Map of proposed location to drill Well #3 on the L. H. Hatten, etal property in Butler District, Wayne County, West Virginia.

Blue Print and copy of Application for Permit have this day been forwarded to all interested parties.

Yours very truly,

THE CHARTIERS OIL COMPANY



H. M. Brown, Vice President

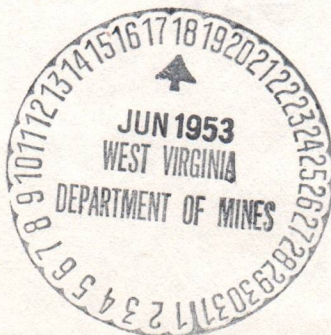

02/09/2024

THE CHARTERS OIL COMPANY

1515 FARMERS BANK BUILDING

PITTSBURGH 22, PA.

June 11, 1953

Letter No. 507

State of West Virginia  
Department of Mines  
Oil and Gas Division  
Charleston, W. Va.

Gentlemen:

We are enclosing herewith, by registered mail, application for  
lease, together with check for \$500.00 proposed to drill well on  
the E. W. Hatten, east property in Butler District, Wayne County, West  
Virginia.

The price and copy of application for lease have this day been  
forwarded to all interested parties.

Yours very truly,

THE CHARTERS OIL COMPANY  
*[Signature]*  
W. W. Brown, Vice President





STATE OF WEST VIRGINIA  
DEPARTMENT OF MINES  
CHARLESTON

Joseph Bierer

ARCHIE ALEXANDER  
CHIEF

June 29, 1953

The Chartiers Oil Company  
1518 Farmers Bank Building  
Pittsburgh 22, Pennsylvania

Gentlemen:

Enclosed are permits for the drilling of the following wells:

<u>Permit No.</u>	<u>Well No.</u>	<u>Farm</u>	<u>District</u>
Way-879	2	Sarah E. Schrecengost	Union
Way-880	3	L. H. Hatten et al	Butler

Very truly yours,

Administrative Assistant  
OIL AND GAS DIVISION

CNH:K  
Encl-4

CC: Inspector O. C. Allen

02/09/2024



STATE OF WEST VIRGINIA  
 DEPARTMENT OF MINES  
 CHARLESTON

June 23, 1923

Joseph Bierer  
 REGISTERED  
 CHIEF

The Shavers Oil Company  
 1218 Farmers Bank Building  
 Pittsburgh 22, Pennsylvania

Gentlemen:

Enclosed are permits for the drilling of the following

wells:

Permit No.	Well No.	Owner	District
Way-879	2	Joseph E. Schreengost	Union
Way-880	3	J. H. Hatten et al	Butler

Very truly yours,

Administrative Assistant  
 OIL AND GAS DIVISION

DMK  
 Enc-1

CC: Inspector O. G. Allen

# THE CHARTIERS OIL COMPANY

1518 FARMERS BANK BUILDING

PITTSBURGH 22, PA.

September 10, 1953

Lease No. 605

State of West Virginia  
Department of Mines  
Oil and Gas Division  
Charleston, West Virginia

Gentlemen:

We are enclosing, herewith, in duplicate, by registered mail, complete record of Well No. 3 drilled on the L. H. Hatten property in Butler District, Wayne County, West Virginia, under Permit No. Wayne-880.

Yours very truly,

THE CHARTIERS OIL COMPANY

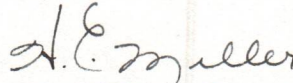

H. E. Miller, Secretary

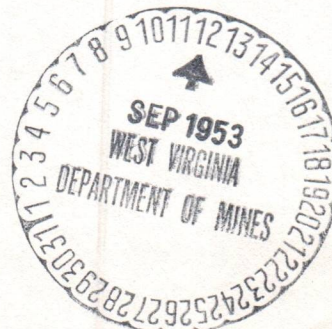

02/09/2024

STATE OF WEST VIRGINIA  
DEPARTMENT OF MINES  
OIL AND GAS DIVISION

Wayne

WELL RECORD

Lease No. 605

Permit No. Wayne 880

Oil or Gas Well OIL  
(Kind)

Company The Chartiers Oil Company  
Address 1518 Farmers Bk. Bldg., Pittsburgh, Pa.  
Farm L. H. Hatten Acres 77  
Location (waters) Patrick Creek  
Well No. 3 Elev. 994  
District Butler County Wayne  
The surface of tract is owned in fee by L. H. Hatten & Wife, Rittman, Wayne Address County, Ohio  
Mineral rights are owned by L. H. Hatten & Wife Rittman, Wayne County Address Ohio  
Drilling commenced July 1, 1953  
Drilling completed August 8, 1953  
Date shot See below Depth of shot  
Open Flow /10ths Water in Inch  
/10ths Merc. in Inch  
Volume Cu. Ft.  
Rock Pressure lbs. hrs.  
Oil Two bbls., 1st 24 hrs.  
Fresh water 515 feet 1170 feet  
Salt water feet feet

Casing and Tubing	Used in Drilling	Left in Well	Packers
Size			
16.			Kind of Packer
13. Wood	7'	7'	
10. 32#	209'	209'	Size of
8 3/4. 24#	1448'	1448'	
6 5/8. 24#	2248'	2248'	Depth set
5 3/16.			
3.			Perf. top
2. 4 1/2#	2240'	2240'	Perf. bottom
Liners Used			Perf. top
			Perf. bottom

CASING CEMENTED SIZE No. FT. Da  
COAL WAS ENCOUNTERED AT 765 FEET INCHES  
FEET INCHES FEET INCHES  
FEET INCHES FEET INCHES

Formation	Color	Hard or Soft	Top	Bottom	Oil Gas or Water	Depth Found	Remarks
Surface			0	10			
Sand			15	50			
Slate			50	215			
Sand			215	245			
Salt			245	450			
Sand			450	495			
Slate & Shells			495	515	Water	515	
Sand			515	535			
Slate			535	765			
Coal			765	769			
Slate			769	978			
1st Salt Sand			978	1010			
Slate			1010	1048			
Slate & Sand			1048	1220			Settling sand from 1155-1200
Slate			1220	1228	Water	1170	Hole full.
2nd Salt Sand			1228	1266			
Slate			1266	1274			
3rd Salt Sand			1274	1372			
Slate			1372	1378			
Lime			1378	1383			
Rock	Red		1383	1388			
Slate			1388	1421			
Little Lime			1421	1440			
Big Lime			1440	1611			
Injun Sand			1611	1765			
Slate & Shells			1765	2212			
Coffee Shale			2212	2230			
Slate			2230	2237			
Shale	Brown		2237	2247			
Berea Sand			2247	2261 1/2			
Bottom of Hole			2261 1/2				

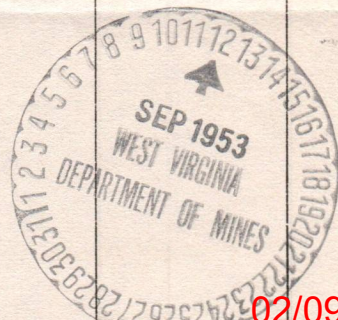

02/09/2024

Well Hydrafract Aug. 11, 1953. Used 138 bbl. of crude oil and 1411 gal. kerosene. Aug. 13, 1953 swabbed well, recovered 79 bbl. Aug. 14, 1953 well set 14 hrs., swabbed 6 bbl. Aug. 15, 1953 well set 24 hrs., swabbed 7 bbl.



(Title)

By *[Signature]* President

APPROVED The Charters Oil Company, Owner

Date: September 9th, 1953

# WELL RECORD

Formation	Color	Hard or Soft	Top	Bottom	Oil, Gas or Water	Depth Found	Remarks
Surface			0	10			
Sand			15	30			
Shale			30	315			
Sand			315	318			
Sand			318	325			
Shale & Shells			325	328			
Sand			328	335			
Shale			335	345			
Sand			345	355			
Shale			355	365			
Red			365	375			
Shale			375	385			
Shale			385	395			
Shale			395	405			
Shale			405	415			
Shale			415	425			
Shale			425	435			
Shale			435	445			
Shale			445	455			
Shale			455	465			
Shale			465	475			
Shale			475	485			
Shale			485	495			
Shale			495	505			
Shale			505	515			
Shale			515	525			
Shale			525	535			
Shale			535	545			
Shale			545	555			
Shale			555	565			
Shale			565	575			
Shale			575	585			
Shale			585	595			
Shale			595	605			
Shale			605	615			
Shale			615	625			
Shale			625	635			
Shale			635	645			
Shale			645	655			
Shale			655	665			
Shale			665	675			
Shale			675	685			
Shale			685	695			
Shale			695	705			
Shale			705	715			
Shale			715	725			
Shale			725	735			
Shale			735	745			
Shale			745	755			
Shale			755	765			
Shale			765	775			
Shale			775	785			
Shale			785	795			
Shale			795	805			
Shale			805	815			
Shale			815	825			
Shale			825	835			
Shale			835	845			
Shale			845	855			
Shale			855	865			
Shale			865	875			
Shale			875	885			
Shale			885	895			
Shale			895	905			
Shale			905	915			
Shale			915	925			
Shale			925	935			
Shale			935	945			
Shale			945	955			
Shale			955	965			
Shale			965	975			
Shale			975	985			
Shale			985	995			
Shale			995	1000			

02/09/2024



STATE OF WEST VIRGINIA  
DEPARTMENT OF MINES  
OIL AND GAS DIVISION

INSPECTOR'S WELL REPORT

Permit No. Way-880

Oil or Gas Well \_\_\_\_\_  
(KIND)

Company	CASING AND TUBING	USED IN DRILLING	LEFT IN WELL	PACKERS
<u>The Chartiers Oil Co.</u>	Size			
Address <u>1518 Farmers Bank Bldg.</u>	16			Kind of Packer
<u>Wtts, Pa.</u>	13	<u>7'</u>		
Farm <u>L.H. Hatten</u>	10	<u>209'</u>		Size of
Well No. <u>3</u>	8 1/4			
District <u>Butler</u> County <u>Wayne</u>	6 5/8			Depth set
Drilling commenced <u>July-1-1953</u>	5 3/16			
Drilling completed _____ Total depth _____	3			Perf. top
Date shot _____ Depth of shot _____	2			Perf. bottom
Initial open flow _____ /10ths Water in _____ Inch	Liners Used			Perf. top
Open flow after tubing _____ /10ths Merc. in _____ Inch				Perf. bottom

Volume \_\_\_\_\_ Cu. Ft. CASING CEMENTED \_\_\_\_\_ SIZE \_\_\_\_\_ No. FT. \_\_\_\_\_ Date \_\_\_\_\_

Rock pressure \_\_\_\_\_ lbs. \_\_\_\_\_ hrs.

Oil \_\_\_\_\_ bbls., 1st 24 hrs. COAL WAS ENCOUNTERED AT \_\_\_\_\_ FEET \_\_\_\_\_ INCHES

Fresh water \_\_\_\_\_ feet \_\_\_\_\_ feet \_\_\_\_\_ FEET \_\_\_\_\_ INCHES \_\_\_\_\_ FEET \_\_\_\_\_ INCHES

Salt water \_\_\_\_\_ feet \_\_\_\_\_ feet \_\_\_\_\_ FEET \_\_\_\_\_ INCHES \_\_\_\_\_ FEET \_\_\_\_\_ INCHES

Drillers' Names A. Phillips - Carl Smith

Remarks: (Clifford mills contractor)  
Drilling at 1195 feet in salt sand,

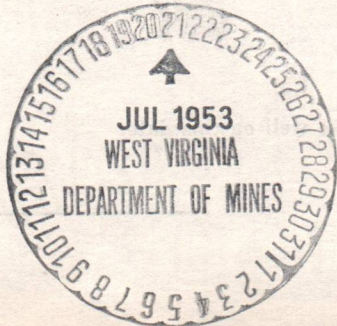

7-15-53  
DATE

O.C. Allen  
DISTRICT WELL INSPECTOR

02/09/2024

STATE OF WEST VIRGINIA  
DEPARTMENT OF MINES  
OIL AND GAS DIVISION

**INSPECTOR'S PLUGGING REPORT**

Permit No. \_\_\_\_\_ Well No. \_\_\_\_\_

COMPANY \_\_\_\_\_ ADDRESS \_\_\_\_\_

FARM \_\_\_\_\_ DISTRICT \_\_\_\_\_ COUNTY \_\_\_\_\_

Filling Material Used \_\_\_\_\_

Liner	Location	Amount	Packer	Location		
PLUGS USED AND DEPTH PLACED			BRIDGES	CASING AND TUBING		
CEMENT-THICKNESS	WOOD-SIZE	LEAD	CONSTRUCTION-LOCATION	RECOVERED	SIZE	LOST

Drillers' Names \_\_\_\_\_

Remarks: \_\_\_\_\_

\_\_\_\_\_ I hereby certify I visited the above well on this date.

DATE

DISTRICT WELL INSPECTOR

02/09/2024

STATE OF WEST VIRGINIA  
DEPARTMENT OF MINES  
OIL AND GAS DIVISION

INSPECTOR'S WELL REPORT

Permit No. Way-880

Oil or Gas Well Oil  
(KIND)

Company The Chartiers Oil Co.  
 Address 1518 Farmers Bank Bldg. Pitts., 22-Pa.  
 Farm L. N. Watton et al  
 Well No. 3  
 District Butler County Wayne  
 Drilling commenced July 1, 1953  
 Drilling completed 8-4-53 Total depth 2261  
 Date shot 8-11-53 Depth of shot 2249 to 2261  
 Initial open flow \_\_\_\_\_ /10ths Water in \_\_\_\_\_ Inch  
 Open flow after tubing \_\_\_\_\_ /10ths Merc. in \_\_\_\_\_ Inch  
 Volume \_\_\_\_\_ Cu. Ft.  
 Rock pressure \_\_\_\_\_ lbs. \_\_\_\_\_ hrs.  
 Oil 3 bbls. before shot bbls., 1st 24 hrs.  
 Fresh water \_\_\_\_\_ feet \_\_\_\_\_ feet  
 Salt water \_\_\_\_\_ feet \_\_\_\_\_ feet

CASING AND TUBING	USED IN DRILLING	LEFT IN WELL	PACKERS
Size			
16			Kind of Packer _____
13			
10	<u>209</u>		Size of _____
8 3/4	<u>1447</u>		
6 5/8	<u>2247</u>		Depth set _____
5 3/16			
3			Perf. top _____
2	<u>2261</u>		Perf. bottom _____
Liners Used			Perf. top _____
			Perf. bottom _____

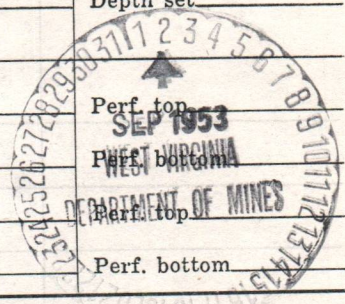

CASING CEMENTED 6 5/8" SIZE No. FT. \_\_\_\_\_ Date \_\_\_\_\_

COAL WAS ENCOUNTERED AT \_\_\_\_\_ FEET \_\_\_\_\_ INCHES

\_\_\_\_\_ FEET \_\_\_\_\_ INCHES FEET \_\_\_\_\_ INCHES

\_\_\_\_\_ FEET \_\_\_\_\_ INCHES FEET \_\_\_\_\_ INCHES

Drillers' Names Earl Smith - Rome Phillips

Remarks: Clifford Mills Contractor.  
Well making 3 bbl. before shot, not tested after shot.

8-10-53  
DATE

P. C. Allen  
DISTRICT WELL INSPECTOR  
02/09/2024

**STATE OF WEST VIRGINIA  
 DEPARTMENT OF MINES  
 OIL AND GAS DIVISION  
 INSPECTOR'S PLUGGING REPORT**

Permit No. \_\_\_\_\_ Well No. \_\_\_\_\_

COMPANY \_\_\_\_\_ ADDRESS \_\_\_\_\_

FARM \_\_\_\_\_ DISTRICT \_\_\_\_\_ COUNTY \_\_\_\_\_

Filling Material Used \_\_\_\_\_

Liner Location Amount Packer Location

PLUGS USED AND DEPTH PLACED			BRIDGES	CASING AND TUBING		
CEMENT-THICKNESS	WOOD-SIZE	LEAD	CONSTRUCTION-LOCATION	RECOVERED	SIZE	LOST

Drillers' Names \_\_\_\_\_

Remarks:

DATE

I hereby certify I visited the above well on this date.

DISTRICT WELL INSPECTOR

02/09/2024

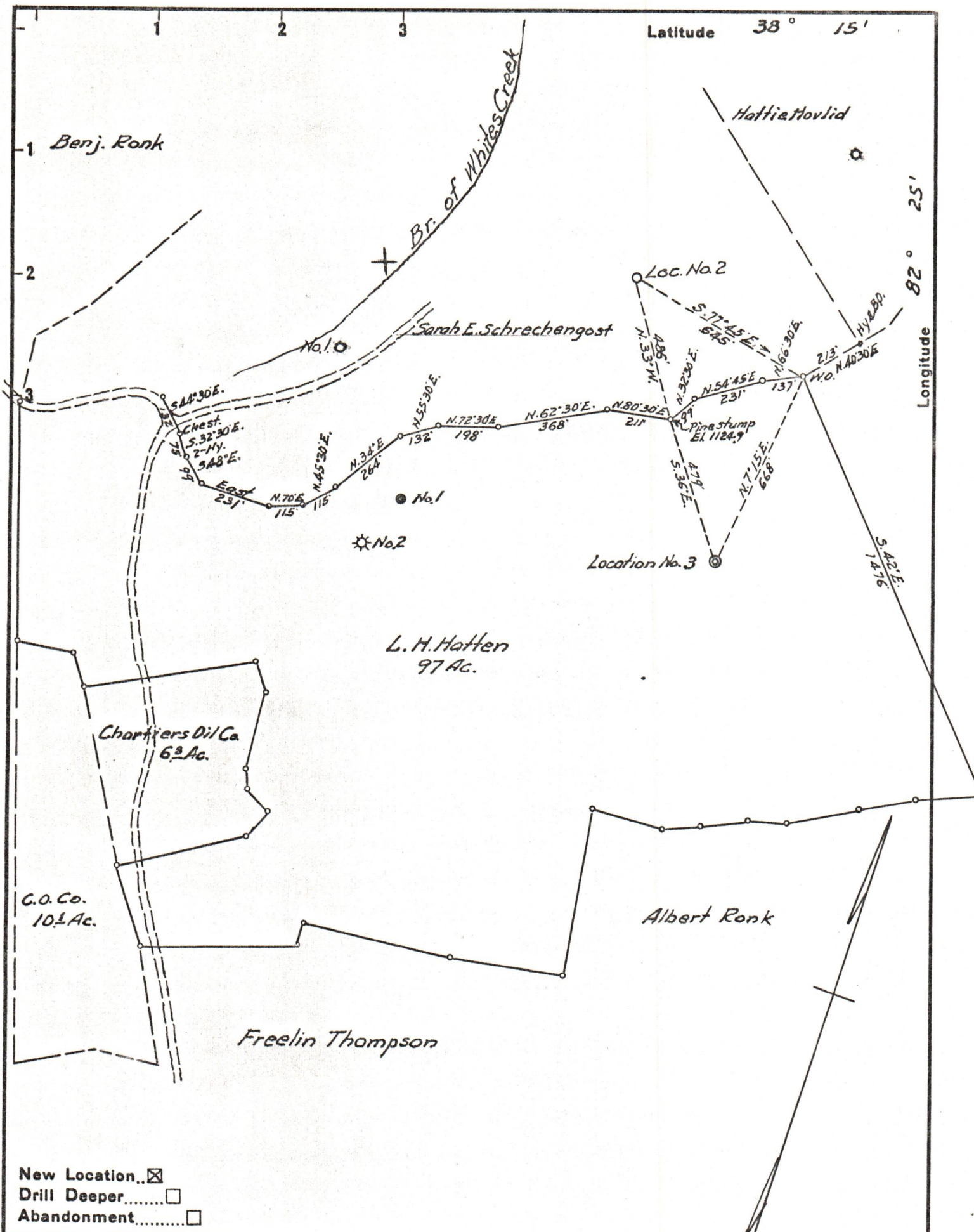

New Location   
 Drill Deeper   
 Abandonment

Company CHARTIERS OIL COMPANY  
 Address PITTSBURGH, PA.  
 Farm L.H. HATTEN  
 Tract \_\_\_\_\_ Acres 97 Lease No. \_\_\_\_\_  
 Well (Farm) No. 3 Serial No. \_\_\_\_\_  
 Elevation (Spirit Level) 9940  
 Quadrangle WAYNE  
 County WAYNE District BUTLER  
 Engineer G. C. Ewing  
 Engineer's Registration No. 309  
 File No. \_\_\_\_\_ Drawing No. \_\_\_\_\_  
 Date 6-5-53 Scale 1" = 400'

STATE OF WEST VIRGINIA  
 DEPARTMENT OF MINES  
 OIL AND GAS DIVISION  
 CHARLESTON

**WELL LOCATION MAP**  
 FILE NO. WAY-880

02/09/2024

+ Denotes location of well on United States Topographic Maps, scale 1 to 62,500, latitude and longitude lines being represented by border lines as shown.  
 - Denotes one inch spaces on border line of original tracing.