



STATE OF WEST VIRGINIA
DEPARTMENT OF MINES
OIL AND GAS DIVISION

NOTICE OF PROPOSED LOCATION OF OIL AND GAS WELL

To THE DEPARTMENT OF MINES,
Charleston, W. Va.

Boyd and Lola Berry
~~COAL OPERATOR OR COAL OWNER~~ (coal not operated)
Huntington, Route 2, W. Va.
ADDRESS

Webster Myers
NAME OF WELL OPERATOR
1614 Seventh Avenue
Huntington, W. Va.
COMPLETE ADDRESS

COAL OPERATOR OR COAL OWNER
Boyd and Lola Berry
ADDRESS

August 27th, 1953
PROPOSED LOCATION
Union District

OWNER OF MINERAL RIGHTS
Boyd and Lola Berry
Huntington, Route 2, W. Va.
ADDRESS

Wayne County
Well No. 1 39° 25'
82° 25'
Boyd and Lola Berry Farm

GENTLEMEN:

The undersigned well operator is entitled to drill upon the above named farm or tract of land for oil and gas, having fee title thereto, (or as the case may be) under grant or lease dated May 20th, 1953, made by Boyd and Lola Berry, to Webster Myers, and recorded on the _____ day of _____, in the office of the County Clerk for said County in Book _____, page _____.

The enclosed plat was prepared by a competent engineer and shows the proposed location of a well to be drilled for oil and gas by the undersigned well operator on the farm and in the Magisterial District and County above named, determined by survey and courses and distances from two permanent points, or land marks.

The undersigned well operator is informed and believes there are no coal operators operating beds of coal beneath said farm or tract of land on which said well is located, or within 500 feet of the boundaries of the same, who have mapped their workings and filed their maps as required by law, excepting the coal operators or coal owners (if any) above named as addressees.

The above named coal operators or coal owners (if any) are notified that any objections they may desire to make to such proposed location, or which they are required to make by Section 3 of said Code, if the drilling of a well at said proposed location will cause a dangerous condition in or about their respective coal mines, must be received by, or filed with the Department of Mines within ten* days from the receipt of a copy of this notice and accompanying plat by said Department. Said coal operators are further notified that forms for use in making such objections will be furnished to them by the Department of Mines promptly on request and that all such objections must set forth as definitely as is reasonably possible the ground or grounds on which such objections are based and indicate the direction and distance the proposed location should be moved to overcome same.

(The next paragraph is to be completed only in Department's copy.)

Copies of this notice and the enclosed plat were mailed by registered mail, or delivered to the above named coal operators or coal owners at their above shown respective address _____ day _____ before, or on the same day with the mailing or delivery of this copy to the Department of Mines at Charleston, West Virginia.

Very truly yours,

Webster Myers
WELL OPERATOR
1614 Seventh Avenue
STREET
Huntington
CITY OR TOWN
West Virginia.
STATE

Address of Well Operator }



02/09/2024

*Section 3 of Code. If no such objections be filed or be found by the department of mines, within said period of ten days from the receipt of said notice and plat by the department of mines, to said proposed location, the department shall forthwith issue to the well operator a drilling permit reciting the filing of such plat, that no objections have been made by the coal operators to the location, or found thereto by the department, and that the same is approved and the well operator authorized to proceed to drill at said location.

891



STATE OF WEST VIRGINIA
DEPARTMENT OF MINES
OIL AND GAS DIVISION

NOTICE OF PROPOSED LOCATION OF OIL AND GAS WELL

To THE DEPARTMENT OF MINES,
Charleston, W. Va.

Webster Myers
NAME OF WELL OPERATOR
1614 Seventh Avenue
Huntington, W. Va.
COMPLETE ADDRESS

Boyd and Lola Berry
COAL OWNER (coal not operated)
Huntington, Route 2, W. Va.
ADDRESS

August 27th, 1953
PROPOSED LOCATION

COAL OPERATOR OR COAL OWNER

Union
District

ADDRESS

Wayne
County

Boyd and Lola Berry
OWNER OF MINERAL RIGHTS

Well No. 1
32° 22'
84° 22'

Huntington, Route 2, W. Va.
ADDRESS

Boyd and Lola Berry
Term

GENTLEMEN:

The undersigned well operator is entitled to drill upon the above named farm or tract of land for oil and gas having fee title thereto, (or as the case may be) under grant or lease dated May 20th, 1953 made by Boyd and Lola Berry to Webster Myers and recorded on the _____ day of _____ in the office of the County Clerk for said County in Book _____ page _____

The enclosed plat was prepared by a competent engineer and shows the proposed location of a well to be drilled for oil and gas by the undersigned well operator on the farm and in the Mineral District and County above named, determined by survey and courses and distances from two permanent points or land marks.

The undersigned well operator is informed and believes there are no coal operators operating beds of coal beneath said farm or tract of land on which said well is located, or within 500 feet of the boundary of the same, who have mapped their workings and filed their maps as required by law, excepting the coal operators or coal owners (if any) above named as addresses.

The above named coal operators or coal owners (if any) are notified that any objections they may desire to make to such proposed location, or which they are required to make by Section 8 of said Code, if the drilling of a well at said proposed location will cause a dangerous condition in or about their respective coal mines must be received by or filed with the Department of Mines within ten days from the receipt of a copy of this notice and accompanying plat by said Department. Said coal operators are further notified that forms for use in making such objections will be furnished to them by the Department of Mines promptly on request and that all such objections must set forth as definitely as is reasonably possible the ground or grounds on which such objections are based and indicate the direction and distance the proposed location should be moved to overcome same.

(The next paragraph is to be completed only in Department's copy.)
Copies of this notice and the enclosed plat were mailed by registered mail, or delivered to the above named coal operators or coal owners at their above show respective address _____ day _____ before, or on the same day with the mailing or delivery of this copy to the Department of Mines at Charleston, West Virginia.

Very truly yours,

Webster Myers
WELL OPERATOR
1614 Seventh Avenue
STREET
Huntington
CITY OR TOWN
West Virginia
STATE

Address of Well Operator

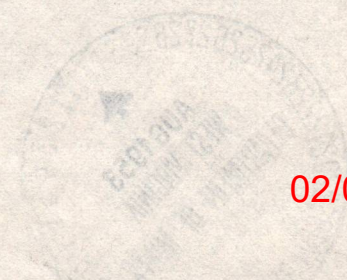

02/09/2024

*Section 8 of said Code. If no such objections be filed or be found by the department of mines within said period of ten days from the receipt of said notice and plat by the department of mines, to said proposed location, the department shall forthwith issue to the well operator a drilling permit, setting the date of such plat, that no objections have been made by the coal operators to the location, or found therein by the department, and that the same is approved and the well operator authorized to proceed to drill at said location.

September 10, 1953

Mr. Webster Myers
1614 Seventh Avenue
Huntington, West Virginia

Dear Sir:

Enclosed are permits for the drilling of the following wells:

<u>Permit No.</u>	<u>Well No.</u>	<u>Farm</u>	<u>District</u>
✓ Way-891	1	Boyd and Lola Berry	Union
Way-892	1	John C. Stanley	Union

Very truly yours,

Administrative Assistant
OIL AND GAS DIVISION

CNH:K
Encl-4

CC: Inspector O. C. Allen

02/09/2024

July 8, 1964

Mr. Webster Myers,
1614 Seventh Avenue
Huntington, West Virginia

Dear Mr. Myers;

The final inspection report for your Well No. 1 on the Lola Berry Farm, Union District, Wayne County, has been received in our office. Plugging was done under Permit WAY-891-P/

As our Inspector, Mr. K. E. Butcher, reports that everything is in good order, we are releasing this well under the Blakket Bond by which it is covered.

Yours very truly,

GURMET QAMOCK

oaa

02/09/2024

Formation	Color	Hard or Soft	Top	Bottom	Oil, Gas or Water	Depth Found	Remarks
Brown Shale			2800	2870			
Slate			2870	2890			
Brown Shale			2890	2990	Gas 2945	4/10	Water 1"
White Slate			2990	3204			
Brown Shale			3204	3254	Total depth and top of Corniferous Lime		

02/09/2024

Date 12/19/53, 19

APPROVED Barry Gas Company, Owner

By *Walter Meyer* (Title) partner



STATE OF WEST VIRGINIA
DEPARTMENT OF MINES
OIL AND GAS DIVISION 8

WELL RECORD

Permit No. **4202/60/20**
Way-891
Kuyander

Company **Barry Gas Company (Webster Myers**
Address **1614 7th Ave Huntington, W. Va.**
Farm **Lola Barry**
Acreage **30.5**

Location (waters) **Camp Creek**
Well No. **1**
District **Union**
County **Wayne**
Elev. **620**

The surface of tract is owned in fee by **Lola Barry**
Address **Lavallette, W. Va.**
Mineral rights are owned by **Same**

Drilling commenced **Sept 30, 1953**
Address **325 ft of 7" casing**
Drilling completed **Dec 12, 1953**
Date Shot **12/14/53**
From **3254** To **2654**
With **6000 lbs Hercules gas well B**

Open Flow **/10ths Water in**
Inch **1060**
Volume **73 MCF**
Cu. Ft. **80**
Rock Pressure **lbs.**
hrs. **Oil**
Oil **80**
Fresh water **feet**
feet **600**
Salt water **feet**
feet **1060**

Oil or Gas Well (KIND)
Gas

Casing and Tubing	Used in Drilling	Left in Well	Packers
Size	30	30	Shoe on 8" Bottom Hole on Kind of Packer 78
16	30	30	Size of Shoe-8-5/8
10	141	141	16" 1241 Packer 7" x 8 1/2
8 1/2	2176	2176	Depth set 2176
6 1/2	2176	2176	325 ft of 7" casing
5 3/16	20 lb Balance 17 lb		
3			
2	5" 650	650	Perf. top
			Perf. bottom
			Perf. top
			Perf. bottom

CASING CEMENTED **none**
SIZE **none**
No. Ft. **none**
Date

COAL WAS ENCOUNTERED AT **none**
INCHES

Rock Pressure **hrs.**
INCHES

Oil **80**
INCHES

Fresh water **feet**
INCHES

Salt water **feet**
INCHES

Formation	Color	Hard or Soft	Top	Bottom	Oil, Gas or Water	Depth Found	Remarks
Surface	Red Rock	0	0	10		10	
Sand	Sand	10	10	20		20	
Slate	Sand	20	20	70		70	
Sand	Slate	70	70	170		170	
Slate	Sand	170	170	200		200	
Slate	Slate	200	200	325		325	
Sand	Sand	325	325	342		342	
Slate	Slate	342	342	600		600	
Sand	Sand	600	600	620		620	
Slate	Slate	620	620	878		878	
Sand	Sand	878	878	902		902	
Slate	Sand	902	902	1010		1010	
Sand	Slate	1010	1010	1025		1025	
Slate	Sand	1025	1025	1156		1156	
Sand	Sand	1156	1156	1187		1187	
Slate	Slate	1187	1187	1200		1200	
Sand, Broken	Sand, Broken	1200	1200	1236		1236	
Black Shell	Black Shell	1236	1236	1246		1246	
Slate	Slate	1246	1246	1266		1266	
Little Lime	Little Lime	1266	1266	1276		1276	
Oencil Cave	Oencil Cave	1276	1276	1280		1280	
Big Lime	Big Lime	1280	1280	1455		1455	
Slate	Slate	1455	1455	1475		1475	
Injun Sand	Injun Sand	1475	1475	1508	Water in Injun 1 baller per hr	1508	
Black Lime	Black Lime	1508	1508	1650		1650	
Slate & Shells	Slate & Shells	1650	1650	2005		2005	
Sand	Sand	2005	2005	2015		2015	
Slate	Slate	2015	2015	2075		2075	
Brown Shale	Brown Shale	2075	2075	2090		2090	
Berea Sand	Berea Sand	2090	2090	2102		2102	
Slate & Shells	Slate & Shells	2102	2102	2166		2166	
Brown Shale	Brown Shale	2166	2166	2265		2265	
Slate & Shells	Slate & Shells	2265	2265	2540		2540	
Brown Shale	Brown Shale	2540	2540	2600		2600	
White Shale	White Shale	2600	2600	2660		2660	
Brown Shale	Brown Shale	2660	2660	2780		2780	
State	State	2780	2780	2800	Show of Gas 2735	2800	



(Over)

STATE OF WEST VIRGINIA
DEPARTMENT OF MINES
OIL AND GAS DIVISION
INSPECTOR'S PLUGGING REPORT

Permit No. Way-891-P Well No. _____

COMPANY Webster Myers ADDRESS 1614 Seventh Ave, Huntington,

FARM Lola Berry DISTRICT Union COUNTY Wayne

Filling Material Used Mud clay and stone according to work order.

Liner Location Amount Packer Location

PLUGS USED AND DEPTH PLACED			BRIDGES	CASING AND TUBING		
CEMENT-THICKNESS	WOOD-SIZE	LEAD	CONSTRUCTION-LOCATION	RECOVERED	SIZE	LOST

Drillers' Names _____

Remarks: This well is completed and in good shape with a 10 in. monument dated on monument Berry No. 1 completed on May 25, 1964.

5/27/64 I hereby certify I visited the above well on this date.
DATE

E. L. Lusher
DISTRICT WELL INSPECTOR

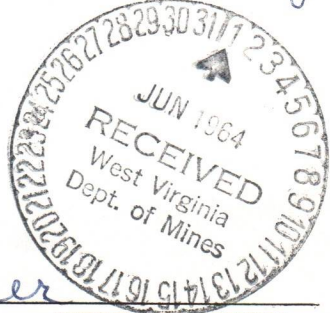

02/09/2024

STATE OF WEST VIRGINIA
DEPARTMENT OF MINES
OIL AND GAS DIVISION

- Rotary
- Spudder
- Cable Tools
- Storage

INSPECTOR'S WELL REPORT

Permit No. _____

Oil or Gas Well _____
(KIND)

	CASING AND TUBING	USED IN DRILLING	LEFT IN WELL	PACKERS
Company _____	Size			
Address _____	16			Kind of Packer _____
Farm _____	13			
Well No. _____	10			Size of _____
District _____ County _____	8 1/4			
Drilling commenced _____	6 5/8			Depth set _____
Drilling completed _____ Total depth _____	5 3/16			
Date shot _____ Depth of shot _____	3			Perf. top _____
Initial open flow _____ /10ths Water in _____ Inch	2			Perf. bottom _____
Open flow after tubing _____ /10ths Merc. in _____ Inch	Liners Used _____			Perf. top _____
Volume _____ Cu. Ft.				Perf. bottom _____
Rock pressure _____ lbs. _____ hrs.	CASING CEMENTED _____ SIZE _____ No. FT. _____ Date _____			
Oil _____ bbls., 1st 24 hrs.	NAME OF SERVICE COMPANY _____			
Fresh water _____ feet _____ feet	COAL WAS ENCOUNTERED AT _____ FEET _____ INCHES			
Salt water _____ feet _____ feet	_____ FEET _____ INCHES _____ FEET _____ INCHES			
	_____ FEET _____ INCHES _____ FEET _____ INCHES			

Drillers' Names _____

Remarks: _____

DATE

DISTRICT WELL INSPECTOR

02/09/2024

PROPOSED MANNER OF PLUGGING AND FILLING WELL

(REQUIRED BY RULES AND REGULATIONS)

WEST VIRGINIA DEPARTMENT OF MINES

OIL AND GAS DIVISION

WORK ORDER

Well to be plugged and filled as follows:

Set a Permanent bridge at 2265', 2 bags cement on bridge, 5' crushed stone on cement. Fill with clay to 2190'. Start 7in casing & fill with clay as casing is pulled to 2090. 2 bags cement, 5' crushed stone. Set permanent bridge at 1460'. 2 bags cement on bridge, 5' crushed stone. Fill with clay to 1276', 2 bags cement 5' crushed stone. Set bridge at 1040' 2 bags cement 5' crushed stone. Fill with clay to 870', 2 bags cement, 5' crushed stone. Set permanent bridge at 250', 2 bags cement, 5' crushed stone. Fill with clay to surface. Erect Marker as in Rule #12, 1963

NOTE BY THE DEPARTMENT OF MINES

Same as above to 2190'

Set plugs at 2190' of 10' neat cement and 5' crushed stone

Pull 7" as hole is filled and plugged

To the Department of Mines
Coal Owner or Operator,
Lease or Property Owner.

Gentlemen:

This "work order" is submitted for your approval and concurrence and unless notified of your disapproval or non-concurrence, the undersigned will proceed with the plugging and filling of said well in the above described manner on the date stated in the notice of intention to plug and abandon the said well on opposite side of this sheet.

Very truly yours,

Webster Myers

Well Operator.

No objections have been filed by the coal owner or coal operator, or any available adjacent lease or property owners or interposed by the Department of Mines to the manner herein described for the plugging and filling of the well above mentioned. Therefore, the same is hereby approved this

20th day of APRIL, 1964

DEPARTMENT OF MINES
Oil and Gas Division

By: Marie E. Griffith

NOTE: This "work order" shall be filed in triplicate, one copy for the files of the Department of Mines; one to be approved or corrected and returned to the well operator as his authority for plugging said well; and one for the well inspector.



STATE OF WEST VIRGINIA
DEPARTMENT OF MINES
OIL AND GAS DIVISION

NOTICE OF INTENTION TO PLUG AND ABANDON WELL
(REQUIRED BY SECTION 9, ARTICLE 4, CHAPTER 22 OF THE CODE)

To THE DEPARTMENT OF MINES,
Charleston, W. Va.

Coal Operator or Coal Owner Webster Myers (Berry Gas Co) Name of Well Operator

1614 7th ave, Huntington, W. va. Complete Address

April 15, 1964

Coal Operator or Coal Owner _____

Address _____

Lease or Property Owner _____

Address _____

WELL TO BE ABANDONED

Union District

Wayne County

Well No. 1

Lola Berry Farm

NOTIFY INSPECTOR KENNETH BUTCHER, BARBOURSVILLE, W. VA. , PH: RE-61933
Gentlemen:— 24 HOURS IN ADVANCE OF PLUGGING

The undersigned well operator is about to abandon the above described well and will commence the work of plugging and abandoning said well on the 30 day of April, 1964, (which date shall not be less than five days after the day on which this notice so mailed is received, or in due course should be received by the Department of Mines.)

This notice is given you in order that your respective representatives may be present at the plugging and filling of said well. You are further notified that whether you are represented or not represented the undersigned will proceed on that date, or shortly thereafter, to plug and fill said well in the manner required by Section 10, Article 4, Chapter 22 of the Code and given in detail on the reverse side of this notice, in "Work Order."

This notice is being mailed by registered mail to each of you at the above addresses on the above date.

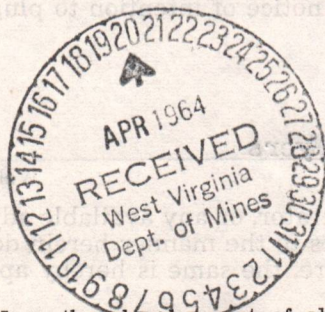

Very truly yours,

Webster Myers

Well Operator.

NOTE: Upon the abandonment of all wells drilled prior to June 1, 1929, a plat prepared by a competent engineer, showing the district and county in which the tract of land is located, the name and acreage of same, the names of the owners and adjacent tracts, and the location of the about to be abandoned well, determined by survey, and the courses and distances of such well from two permanent points or landmarks on said tract, shall be submitted with this notice.

02/09/2024

(Over)

WAY-891-P

PERMIT NUMBER

BLANKET BOND

way-891-P

STATE OF WEST VIRGINIA
DEPARTMENT OF MINES
OIL AND GAS DIVISION

AFFIDAVIT OF PLUGGING AND FILLING WELL

AFFIDAVIT SHOULD BE MADE IN TRIPPLICATE, ONE COPY MAILED TO THE DEPARTMENT, ONE COPY TO BE RETAINED BY THE WELL OPERATOR AND THE THIRD COPY (AND EXTRA COPIES IF REQUIRED) SHOULD BE MAILED TO EACH COAL OPERATOR AT THEIR RESPECTIVE ADDRESSES.

<u>No Coal</u> _____ COAL OPERATOR OR OWNER _____ ADDRESS _____ COAL OPERATOR OR OWNER _____ ADDRESS _____ LEASE OR PROPERTY OWNER _____ ADDRESS	<u>Webster Myers</u> _____ NAME OF WELL OPERATOR <u>1614 7th ave, Huntington, W.VA.</u> _____ COMPLETE ADDRESS <u>June 1, 1964</u> _____ WELL AND LOCATION <u>Union</u> District <u>Wayne</u> County _____ Well No. <u>1</u> <u>Lola Berry</u> Farm
--	--

STATE INSPECTOR SUPERVISING PLUGGING Kenneth Butcher & Earnest Lusher

AFFIDAVIT

STATE OF WEST VIRGINIA,
County of Cabel } SS:

O.C. Pridemore and Bernard Holton
being first duly sworn according to law depose and say that they are experienced in the work of plugging and filling oil and gas wells and were employed by Webster Myers, well operator, and participated in the work of plugging and filling the above well, that said work was commenced on the 11 day of May, 1964, and that the well was plugged and filled in the following manner:

SAND OR ZONE RECORD	FILLING MATERIAL	PLUGS USED	CASING	
			CSG PULLED	CSG LEFT IN
FORMATION		SIZE & KIND		
Bridge set at 2285', 2 bags cement. 5' crushed Stone. Filled with clay to 2235'. 10' cement. 5' crushed stone. When starting pipe it collapsed and could not fill through it. When pipe pulled hole was bridged by cavings at 1354'. 2 bags cement. 5' crushed stone. Filled with clay to 1200'. 2 bags cement. 5' crushed Stone. Bridge set at 1040'. 2 bags cement 5' crushed stone filled with clay to 870'. 2 bags cement 5' Crushed stone. Bridge set at 250'. 2 bags Cement. 5' crushed stone. Filled to surface leaving 1 joint of 13" pipe in well.				
COAL SEAMS				
(NAME)			DESCRIPTION OF MONUMENT	
(NAME)			Cement in top of 13" pipe.	
(NAME)				
(NAME)				



and that the work of plugging and filling said well was completed on the 25 day of May, 1964.

And further deponents saith not.

Sworn to and subscribed before me this 5 day of June, 1964.

O.C. Pridemore
Bernard R. Holton 02/09/2024

Maxine L. St. Louis
Notary Public.

My commission expires:
5-8-68

Permit No. Wayne 891-P

STATE OF WEST VIRGINIA
DEPARTMENT OF MINES
OIL AND GAS DIVISION

STATEMENT OF PLUGGING AND FILLING WELL

THIS STATEMENT IS MADE BY THE OPERATOR OF THE WELL AND IS SUBJECT TO THE VERIFICATION OF THE DIVISION.

WELL NO. _____
WELL NAME _____
WELL LOCATION _____
WELL DEPTH _____

WELL TYPE _____
WELL STATUS _____
WELL OPERATOR _____

WELL OPERATOR'S NAME _____
WELL OPERATOR'S ADDRESS _____
WELL OPERATOR'S CITY _____

WELL OPERATOR'S PHONE NUMBER _____
WELL OPERATOR'S SIGNATURE _____
DATE _____

1. Bridge set at 2250', 2 bags cement, 2' crushed stone, filled with clay to 2250'.
2. 10' cement, 2' crushed stone, when starting plug it collapsed and could not fill through.
3. When pipe pulled hole was bridged by casing at 2250', 2 bags cement, 2' crushed
stone, filled with clay to 2300'. 2 bags cement, 2' crushed stone, bridge set
at 2300', 2 bags cement, 2' crushed stone filled with clay to 2350'. 2 bags cement,
2' crushed stone, bridge set at 2350', 2 bags cement, 2' crushed stone, filled to
surface leaving a joint of 12" pipe in well.



WELL OPERATOR'S SIGNATURE _____
DATE _____

02/09/2024

STATE OF WEST VIRGINIA
DEPARTMENT OF MINES
OIL AND GAS DIVISION

Rotary

Spudder

Cable Tools

Storage

INSPECTOR'S WELL REPORT

Permit No. Way-891P

Oil or Gas Well _____
(KIND)

Company	CASING AND TUBING	USED IN DRILLING	LEFT IN WELL	PACKERS
<u>Webster Myers</u>	Size			
<u>Huntington, W. Va.</u>	16			Kind of Packer _____
<u>Gola Berry</u>	13			
Well No. <u>1</u>	10			Size of _____
District <u>Union</u> County <u>Wayne</u>	8 1/4			Depth set _____
Drilling commenced _____	6 5/8			
Drilling completed _____ Total depth _____	5 3/16			Perf. top _____
Date shot _____ Depth of shot _____	3			Perf. bottom _____
Initial open flow _____ /10ths Water in _____ Inch	2			Perf. top _____
Open flow after tubing _____ /10ths Merc. in _____ Inch	Liners Used _____			Perf. bottom _____
Volume _____ Cu. Ft.	CASING CEMENTED _____ SIZE _____ No. FT. _____ Date _____			
Rock pressure _____ lbs. _____ hrs.	NAME OF SERVICE COMPANY _____			
Oil _____ bbls., 1st 24 hrs.	COAL WAS ENCOUNTERED AT _____ FEET _____ INCHES			
Fresh water _____ feet _____ feet	_____ FEET _____ INCHES FEET _____ INCHES			
Salt water _____ feet _____ feet	_____ FEET _____ INCHES FEET _____ INCHES			



Drillers' Names _____

Remarks: _____

Final inspection made for bond release.

6-30-64
DATE

H. E. Butcher
DISTRICT WELL INSPECTOR

02/09/2024

STATE OF WEST VIRGINIA
 DEPARTMENT OF MINES
 OIL AND GAS DIVISION
INSPECTOR'S PLUGGING REPORT

Permit No. _____

Well No. _____

COMPANY _____ ADDRESS _____

FARM _____ DISTRICT _____ COUNTY _____

Filling Material Used _____

Liner	Location	Amount	Packer	Location		
PLUGS USED AND DEPTH PLACED			BRIDGES	CASING AND TUBING		
CEMENT-THICKNESS	WOOD-SIZE	LEAD	CONSTRUCTION-LOCATION	RECOVERED	SIZE	LOST

Drillers' Names _____

Remarks: _____

_____ I hereby certify I visited the above well on this date.
DATE

DISTRICT WELL INSPECTOR
02/09/2024

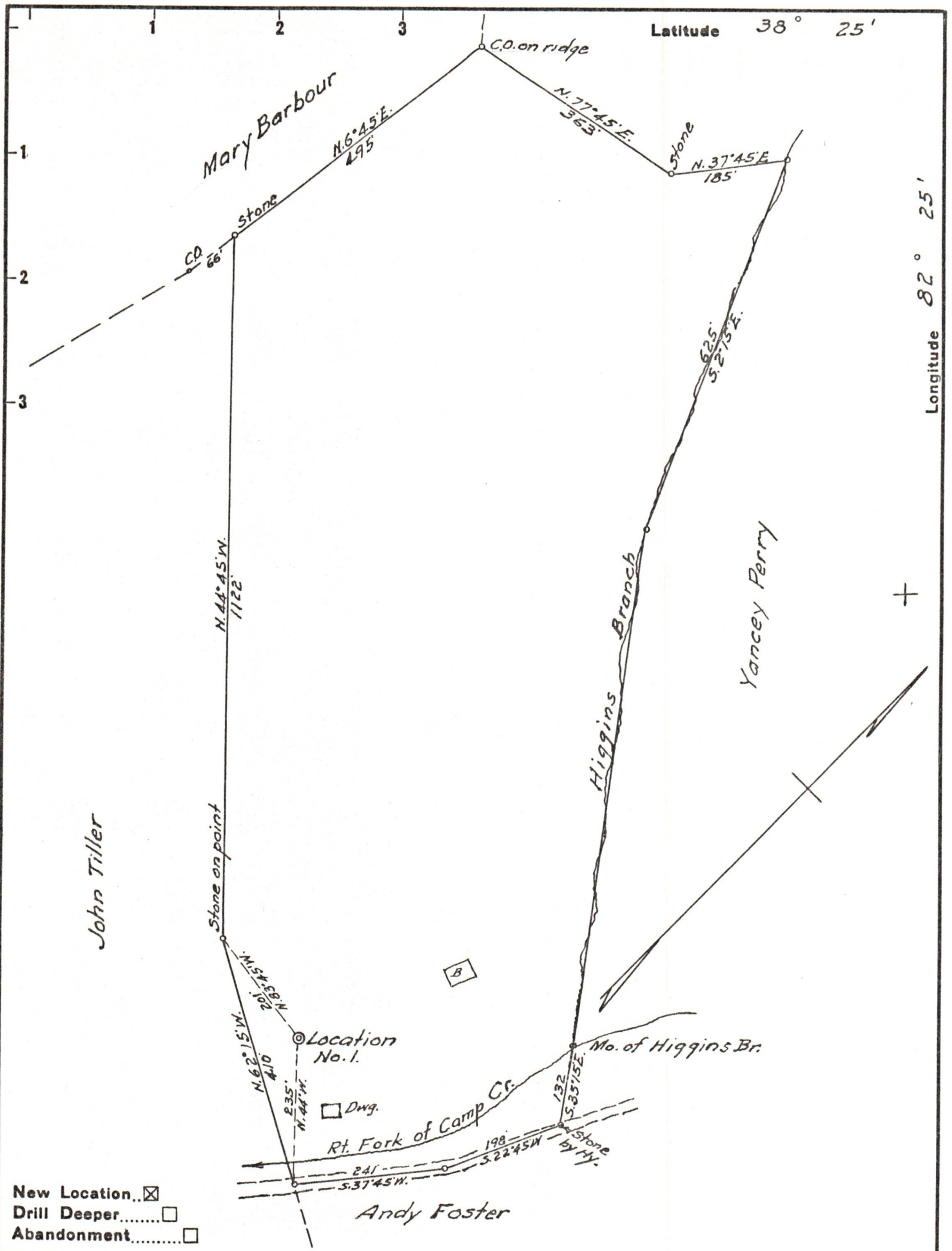

Company WEBSTER MYERS
 Address HUNTINGTON W. VA.
 Farm BOYD & LOLA BERRY
 Tract _____ Acres 305 Lease No. _____
 Well (Farm) No. 1 Serial No. _____
 Elevation (Spirit Level) 620
 Quadrangle GUYANDOT
 County WAYNE District UNION
 Engineer G. C. Ewing
 Engineer's Registration No. 309
 File No. _____ Drawing No. _____
 Date 8-26-53 Scale 1" = 200'

STATE OF WEST VIRGINIA
 DEPARTMENT OF MINES
 OIL AND GAS DIVISION
 CHARLESTON

WELL LOCATION MAP
 FILE NO. WAY-891 02/09/2024

+ Denotes location of well on United States Topographic Maps, scale 1 to 62,500, latitude and longitude lines being represented by border lines as shown.

- Denotes one inch spaces on border line of original tracing.