



STATE OF WEST VIRGINIA
DEPARTMENT OF MINES
OIL AND GAS DIVISION

NOTICE OF PROPOSED LOCATION OF OIL AND GAS WELL

To THE DEPARTMENT OF MINES,
Charleston, W. Va.

<u>O. M. Perdue</u> COAL OPERATOR COAL OWNER (coal not operated) <u>Dickson, W. Va.</u> ADDRESS	<u>Webster Myers</u> NAME OF WELL OPERATOR <u>1614 Seventh Avenue,</u> <u>Huntington, W. Va.</u> COMPLETE ADDRESS
<u>COAL OPERATOR OR COAL OWNER</u> <u>ADDRESS</u>	<u>January 22nd</u> , 19 <u>54</u> PROPOSED LOCATION <u>Union</u> District <u>Wayne</u> County Well No. <u>1</u> <u>38° 20'</u> <u>82° 25'</u>
<u>O. M. Perdue</u> OWNER OF MINERAL RIGHTS <u>Dickson, W. Va.</u> ADDRESS	<u>O. M. Perdue</u> Farm

GENTLEMEN:

The undersigned well operator is entitled to drill upon the above named farm or tract of land for oil and gas, having fee title thereto, (or as the case may be) under grant or lease dated Nov. 15th, 1953, made by O. M. Perdue, to Webster Myers, and recorded on the _____ day of _____, in the office of the County Clerk for said County in Book _____, page _____.

The enclosed plat was prepared by a competent engineer and shows the proposed location of a well to be drilled for oil and gas by the undersigned well operator on the farm and in the Magisterial District and County above named, determined by survey and courses and distances from two permanent points, or land marks.

The undersigned well operator is informed and believes there are no coal operators operating beds of coal beneath said farm or tract of land on which said well is located, or within 500 feet of the boundaries of the same, who have mapped their workings and filed their maps as required by law, excepting the coal operators or coal owners (if any) above named as addressees.

The above named coal operators or coal owners (if any) are notified that any objections they may desire to make to such proposed location, or which they are required to make by Section 3 of said Code, if the drilling of a well at said proposed location will cause a dangerous condition in or about their respective coal mines, must be received by, or filed with the Department of Mines within ten* days from the receipt of a copy of this notice and accompanying plat by said Department. Said coal operators are further notified that forms for use in making such objections will be furnished to them by the Department of Mines promptly on request and that all such objections must set forth as definitely as is reasonably possible the ground or grounds on which such objections are based and indicate the direction and distance the proposed location should be moved to overcome same.

(The next paragraph is to be completed only in Department's copy.)

Copies of this notice and the enclosed plat were mailed by registered mail, or delivered to the above named coal operators or coal owners at their above shown respective address _____ day _____ before, or on the same day with the mailing or delivery of this copy to the Department of Mines at Charleston, West Virginia.

Very truly yours,

Webster Myers
WELL OPERATOR
1614 Seventh Avenue
STREET
Huntington, W. Va.
CITY OR TOWN
West Virginia.
STATE

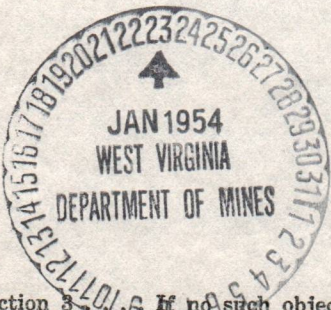

Address of Well Operator }

02/09/2024

*Section 3. If no such objections be filed or be found by the department of mines, within said period of ten days from the receipt of said notice and plat by the department of mines, to said proposed location, the department shall forthwith issue to the well operator a drilling permit reciting the filing of such plat, that no objections have been made by the coal operators to the location, or found thereto by the department, and that the same is approved and the well operator authorized to proceed to drill at said location.



STATE OF WEST VIRGINIA
DEPARTMENT OF MINES
OIL AND GAS DIVISION

NOTICE OF PROPOSED LOCATION OF OIL AND GAS WELL

To The Department of Mines,
Charleston, W. Va.

Webster Myers

O. M. Perdue

(NAME OF WELL OPERATOR) (COAL OWNER) (COAL OWNER)

1614 Seventh Avenue,
Huntington, W. Va.

Dickson, W. Va.

COMPLETE ADDRESS

ADDRESS

19 54

January 22nd

PROPOSED LOCATION

COAL OPERATOR OR COAL OWNER

Union

ADDRESS

District

Wayne

O. M. Perdue

County

OWNER OF MINERAL RIGHTS

28° 20'

Well No. 1

Dickson, W. Va.

O. M. Perdue

ADDRESS

Farm

GENTLEMEN:

The undersigned well operator is entitled to drill upon the above named farm or tract of land for

oil and gas, having the title thereto, (or as the case may be) under grant or lease dated

Nov. 15th, 1953, made by O. M. Perdue to

Webster Myers, and recorded on the

day of

in the office of the County Clerk for said County in

Book

The enclosed plat was prepared by a competent engineer and shows the proposed location of a well

to be drilled for oil and gas by the undersigned well operator on the farm and in the Mineral District

and County above named, determined by survey and courses and distances from two permanent points or

land marks.

The undersigned well operator is informed and believes there are no coal operators operating beds

of coal beneath said farm or tract of land on which said well is located, or within 500 feet of the bound-

aries of the same, who have mapped their workings and filed their maps as required by law, excepting the

coal operators or coal owners (if any) above named as addressees.

The above named coal operators or coal owners (if any) are notified that any objections they may

desire to make to such proposed location, or which they are required to make by Section 3 of said Code, if

the drilling of a well at said proposed location will cause a dangerous condition in or about their respective

coal mines must be received by or filed with the Department of Mines within ten days from the receipt of

a copy of this notice and accompanying plat by said Department. Said coal operators are further notified

that forms for use in making such objections will be furnished to them by the Department of Mines

promptly on request and that all such objections must set forth as definitely as is reasonably possible the

ground or grounds on which such objections are based and indicate the direction and distance the pro-

posed location should be moved to overcome same.

(The next paragraph is to be completed only in Department's copy.)

Copies of this notice and the enclosed plat were mailed by registered mail, or delivered to the above

named coal operators or coal owners at their above shown respective addresses

on the same day with the mailing or delivery of this copy to the Department of Mines at Charleston,

West Virginia.

Very truly yours,

Webster Myers

WELL OPERATOR

1614 Seventh Avenue

STREET

Huntington, W. Va.

CITY OR TOWN

West Virginia.

STATE

Address
of
Well Operator



02/09/2024

*Section 3 of the Code provides that objections be filed or be found by the department of mines, within said period of ten days from the receipt of this notice and plat by the department of mines, to said proposed location, the department shall forthwith issue to the well operator a drilling permit, restricting the filing of such plat, that no objections have been made by the coal operators to the location, or found therein by the department, and that the same is approved and the well operator authorized to proceed to drill at said location.

Permit Number

WAY-008

February 2, 1954

Mr. Webster Myers
1614 Seventh Avenue
Huntington, West Virginia

Dear Sir:

Enclosed is permit WAY-906 to drill Well
No. 1 on the O. N. Perdue Farm, Union District,
Wayne County.

Very truly yours,

Administrative Assistant
OIL AND GAS DIVISION

CNH:K
Ecnl-2

CC: Inspector O. C. Allen

02/09/2024

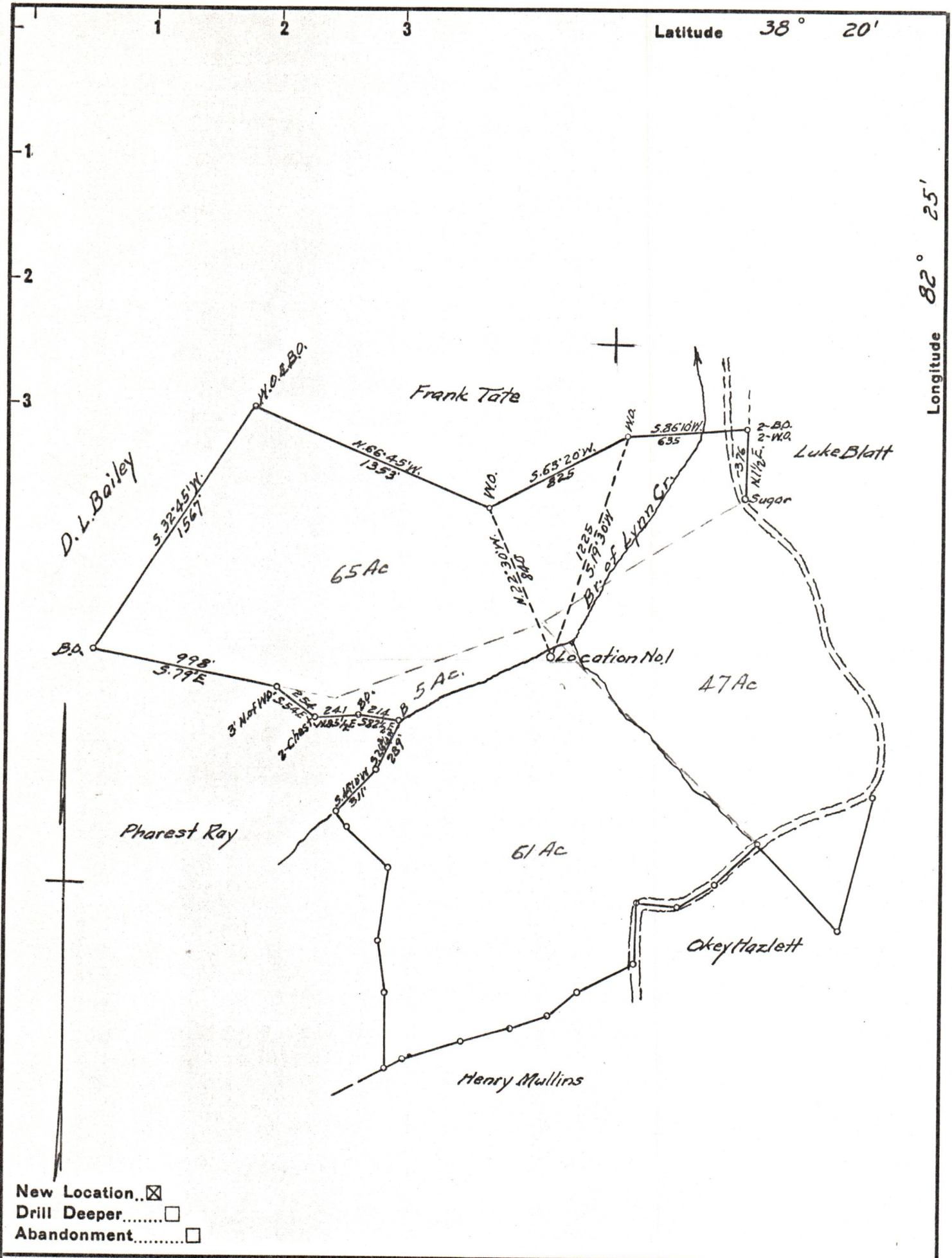

New Location..
 Drill Deeper.....
 Abandonment.....

Company WEBSTER MYERS
 Address HUNTINGTON, W. VA.
 Farm O.M. PERDUE
 Tract _____ Acres 178 Lease No. _____
 Well (Farm) No. 1 Serial No. _____
 Elevation (Spirit Level) 640
 Quadrangle GUYANDOT
 County WAYNE District UNION
 Engineer G. E. Ewing
 Engineer's Registration No. 309
 File No. _____ Drawing No. _____
 Date 1-21-54 Scale 1" = 660'

STATE OF WEST VIRGINIA
 DEPARTMENT OF MINES
 OIL AND GAS DIVISION
 CHARLESTON

WELL LOCATION MAP
 FILE NO. WAY-906

02/09/2024

+ Denotes location of well on United States Topographic Maps, scale 1 to 62,500, latitude and longitude lines being represented by border lines as shown.
 - Denotes one inch spaces on border line of original tracing.