



STATE OF WEST VIRGINIA
DEPARTMENT OF MINES
OIL AND GAS DIVISION

NOTICE OF PROPOSED LOCATION OF OIL AND GAS WELL

To THE DEPARTMENT OF MINES,
Charleston, W. Va.

Willis J. & Ella G. Fizer
~~COAL OPERATOR OR COAL OWNER~~ (coal not operated)
Shoals, W. Va.
ADDRESS

Webster Myers
NAME OF WELL OPERATOR
1614 Seventh Avenue
Huntington, W. Va.
COMPLETE ADDRESS

COAL OPERATOR OR COAL OWNER
Willis J & Ella G. Fizer
ADDRESS

June 26th, 1954
PROPOSED LOCATION
Union District

Willis J & Ella G. Fizer
OWNER OF MINERAL RIGHTS
Shoals, W. Va.
ADDRESS

Wayne County
Well No. 2 ^{38° 25'} _{82° 25'}
Willis J. & Ella G. Fizer Farm

GENTLEMEN:

The undersigned well operator is entitled to drill upon the above named farm or tract of land for oil and gas, having fee title thereto, (or as the case may be) under grant or lease dated 1953, made by Willis J. & Ella G. Fizer, to Webster Myers, and recorded on the _____ day of _____, in the office of the County Clerk for said County in Book _____, page _____.

The enclosed plat was prepared by a competent engineer and shows the proposed location of a well to be drilled for oil and gas by the undersigned well operator on the farm and in the Magisterial District and County above named, determined by survey and courses and distances from two permanent points, or land marks.

The undersigned well operator is informed and believes there are no coal operators operating beds of coal beneath said farm or tract of land on which said well is located, or within 500 feet of the boundaries of the same, who have mapped their workings and filed their maps as required by law, excepting the coal operators or coal owners (if any) above named as addressees.

The above named coal operators or coal owners (if any) are notified that any objections they may desire to make to such proposed location, or which they are required to make by Section 3 of said Code, if the drilling of a well at said proposed location will cause a dangerous condition in or about their respective coal mines, must be received by, or filed with the Department of Mines within ten* days from the receipt of a copy of this notice and accompanying plat by said Department. Said coal operators are further notified that forms for use in making such objections will be furnished to them by the Department of Mines promptly on request and that all such objections must set forth as definitely as is reasonably possible the ground or grounds on which such objections are based and indicate the direction and distance the proposed location should be moved to overcome same.

(The next paragraph is to be completed only in Department's copy.)

Copies of this notice and the enclosed plat were mailed by registered mail, or delivered to the above named coal operators or coal owners at their above shown respective address _____ day _____ before, or on the same day with the mailing or delivery of this copy to the Department of Mines at Charleston, West Virginia.

Very truly yours,

Webster Myers
WELL OPERATOR
1614 Seventh Avenue
STREET
Huntington
CITY OR TOWN
West Virginia.
STATE

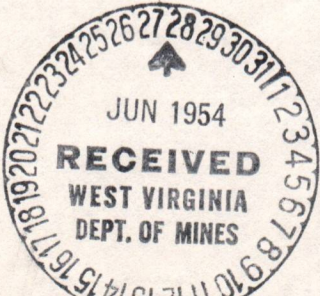

Address of Well Operator }

02/09/2024

*Section 3 If no such objections be filed or be found by the department of mines, within said period of ten days from the receipt of said notice and plat by the department of mines, to said proposed location, the department shall forthwith issue to the well operator a drilling permit reciting the filing of such plat, that no objections have been made by the coal operators to the location, or found thereto by the department, and that the same is approved and the well operator authorized to proceed to drill at said location.



STATE OF WEST VIRGINIA
 DEPARTMENT OF MINES
 OIL AND GAS DIVISION

NOTICE OF PROPOSED LOCATION OF OIL AND GAS WELL

To the Department of Mines
 Charleston, W. Va.

Webster Meyers

Willis J. & Eliza G. Rizer

(Coal Not Operated)

1614 Seventh Avenue

Huntington, W. Va.

Shoals, W. Va.

1954

June 28th

PROPOSED LOCATION

Union

District

Wayne

County

Well No. 2

Willis J. & Eliza G. Rizer

The undersigned well operator is entitled to drill upon the above named tract of land for oil and gas, having the title thereto, (or as the case may be) under grant or lease dated _____ to _____

_____ and recorded on the _____ day of _____, 1953.

_____ Webster Meyers

_____ in the office of the County Clerk for said County in _____

_____ Book _____ page _____

The enclosed plat was prepared by a competent engineer and shows the proposed location of a well to be drilled for oil and gas by the undersigned well operator on the tract and in the Magisterial District of _____ and County above named, determined by survey and course and distance from two permanent points on land marked.

The undersigned well operator is informed and believes there are no coal operators operating on or coal lands on which said well is located, or within 500 feet of the proposed location of the well, excepting the coal operators of coal owners (if any) above named as addresses.

The above named coal operators or coal owners (if any) are notified that any objections they may desire to make to such proposed location, or which they are required to make by Section 5 of said Code, if the drilling of a well at said proposed location will cause a dangerous condition in or about their respective coal mines must be received by or filed with the Department of Mines within ten days from the receipt of a copy of this notice and accompanying plat by said Department. Said coal operators are further notified that notice for use in making such objections will be furnished to them by the Department of Mines promptly on request and that all such objections must set forth as definitely as is reasonably possible the ground or grounds on which such objections are based and indicate the direction and distance the proposed location should be moved to overcome same.

(The next paragraph is to be completed only in Department's copy.)

Copies of this notice and the enclosed plat were mailed by registered mail, or delivered to the above named coal operators or coal owners at their above shown respective address _____ day _____ before _____ or on the same day with the mailing or delivery of this copy to the Department of Mines at Charleston West Virginia.

Very truly yours,

Webster Meyers

WELL OPERATOR

1614 Seventh Avenue

STREET

Huntington

CITY OR TOWN

West Virginia.

STATE

Address of Well Operator

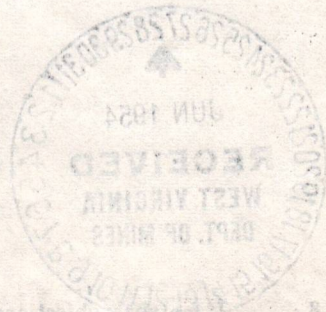

02/09/2024

Section 5 of said Code provides that the Department of Mines, within a period of ten days from the receipt of such notice and plat by the Department of Mines, or within a longer period as may be provided by law, shall cause a hearing to be held in the Department of Mines to determine whether or not the proposed location of the well is dangerous to any coal mine then being operated in the same or adjacent lands. If no objections have been made by the coal operators to the location of the proposed well, or if the Department of Mines has approved and the well operator authorized to proceed to drill at said location.

WAY-231

Permit Number

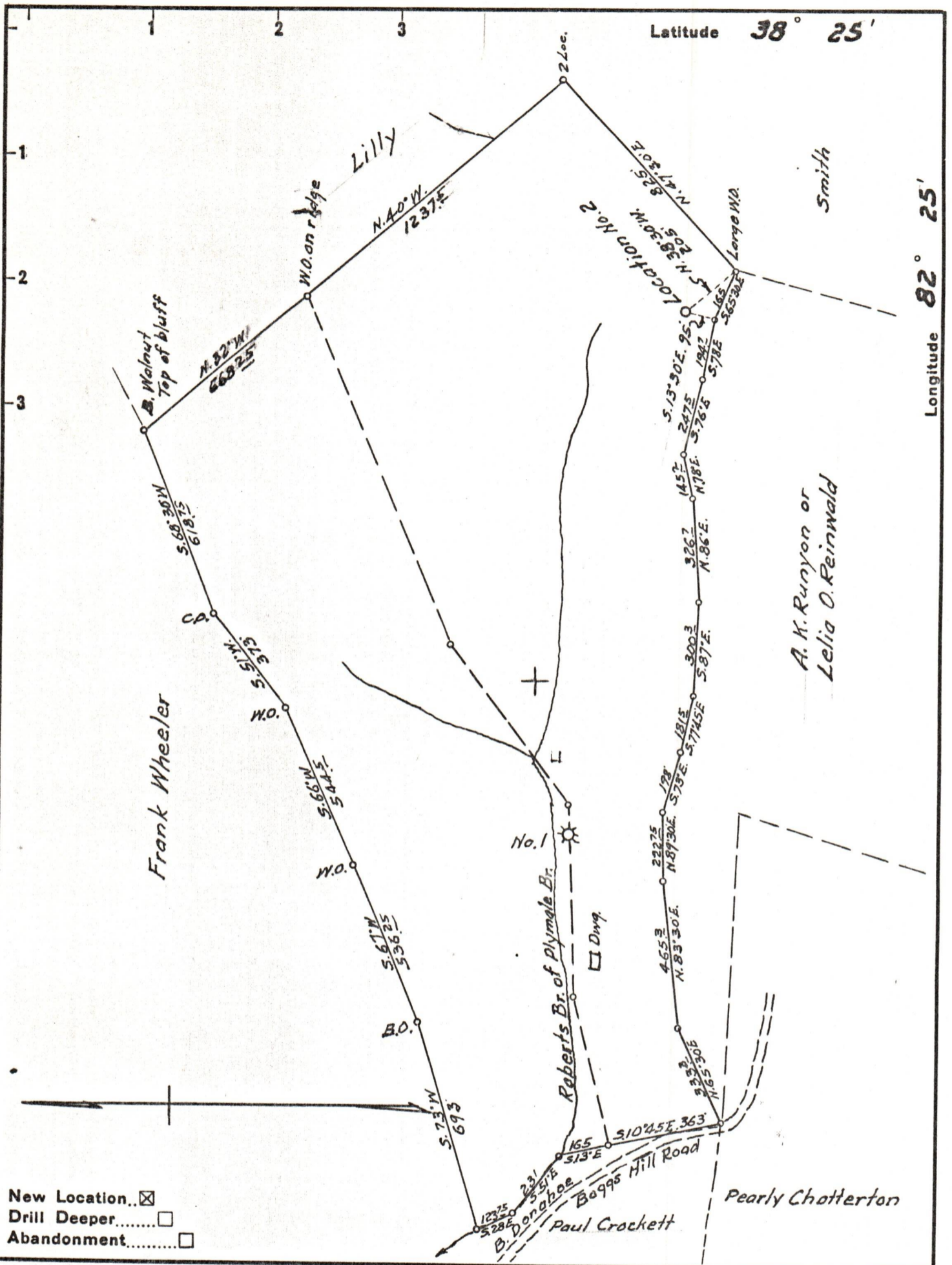

Company WEBSTER MYERS
 Address HUNTINGTON, W. VA.
 Farm WILLIS J. & ELLA G. FIZER
 Tract _____ Acres 95.25 Lease No. _____
 Well (Farm) No. 2 Serial No. _____
 Elevation (Spirit Level) 870
 Quadrangle GUYANDOT
 County WAYNE District UNION
 Engineer G. C. Furing
 Engineer's Registration No. 309
 File No. _____ Drawing No. _____
 Date 6-26-54 Scale 1" = 400'

STATE OF WEST VIRGINIA
 DEPARTMENT OF MINES
 OIL AND GAS DIVISION
 CHARLESTON

WELL LOCATION MAP
 FILE NO. WAY-931

02/09/2024

+ Denotes location of well on United States Topographic Maps, scale 1 to 62,500, latitude and longitude lines being represented by border lines as shown.
 - Denotes one inch spaces on border line of original tracing.



STATE OF WEST VIRGINIA
DEPARTMENT OF MINES
OIL AND GAS DIVISION

Quadrangle Maryandot

Permit No. WAY 931

WELL RECORD

Oil or Gas Well gas (KIND)

Company Fizer Gas Co. (Webster Myers)
Address 1614 7th Ave Huntington, W.Va.
Farm W.J. Fizer Et al Acres 95.25
Location (waters) Twelve Pole Creek
Well No. 2 Elev. 870
District Union County Wayne
The surface of tract is owned in fee by W.J. Fizer et al
Shoals, W.Va. Address
Mineral rights are owned by Same
Address
Drilling commenced July 26, 1954
Drilling completed Sept 14, 1954
Date Shot Sept 16 From 3280 To 2680
With 6000 lbs Here. Gas Well B

Table with columns: Casing and Tubing, Used in Drilling, Left in Well, Packers. Includes data for tubing sizes (16, 18, 10, 8 1/4, 6 1/2, 5 3/16, 3, 2) and packer details (7"x8 1/4"x16" 20#, 2"x6-5/8"x24").

Open Flow /10ths Water in _____ Inch
/10ths Merc. in _____ Inch
Volume 84 MCF Cu. Ft.
Rock Pressure 450 lbs. 12 hrs.
Oil none bbls., 1st 24 hrs.
Fresh water none feet
Salt water small amount at feet 1250 & 1400 feet

CASING CEMENTED none SIZE No. Ft. Date
COAL WAS ENCOUNTERED AT none FEET INCHES
FEET INCHES FEET INCHES
FEET INCHES FEET INCHES

Main well log table with columns: Formation, Color, Hard or Soft, Top, Bottom, Oil, Gas or Water, Depth Found, Remarks. Includes a circular 'RECEIVED' stamp from the West Virginia Dept. of Mines dated OCT 1954.

02/09/2024

| Formation | Color | Hard or Soft | Top | Bottom | Oil, Gas or Water | Depth Found | Remarks |
|---------------------|-------|--------------|------|--------|-------------------|-------------|---|
| Brown shale | | | 3252 | 3280 | | | Total depth and top of coriiferous |
| Slate | | | 3085 | 3252 | | | |
| Black Brown Shale | | | 2785 | 3085 | | | |
| Grey shale | | | 2740 | 2785 | | | |
| Brown shale | | | 2645 | 2740 | | | |
| Grey shale | | | 2510 | 2645 | | | |
| Plate | | | 2470 | 2510 | | | |
| Brown shale | | | 2310 | 2470 | | | |
| Plate & shaly shale | | | 2270 | 2310 | | | |
| Green sand | | | 2255 | 2270 | | | Small show of gas at 2255 |
| Plate & shaly shale | | | 1790 | 2255 | | | |
| Plate & shells | | | 1790 | 1790 | | | |
| Plate | | | 1605 | 1790 | | | |
| Plate | | | 1440 | 1605 | | | |
| Little lime | | | 1394 | 1440 | | | Not enough water to drill with no salt sand found in drilling |
| Plate | | | 1270 | 1394 | | | |
| Sand | | | 1240 | 1270 | | | |
| Plate | | | 900 | 1240 | | | |
| Sand | | | 735 | 900 | | | |
| Plate | | | 405 | 735 | | | |
| Red Rock | | | 395 | 405 | | | |
| Plate | | | 375 | 395 | | | |
| Sand | | | 355 | 375 | | | |
| Red Rock | | | 330 | 355 | | | |
| Plate | | | 294 | 330 | | | |
| Red Rock | | | 275 | 294 | | | |
| Plate | | | 250 | 275 | | | |
| Sand | | | 235 | 250 | | | |
| Red Rock | | | 205 | 235 | | | |
| Plate | | | 173 | 205 | | | |
| Sand | | | 155 | 173 | | | |
| Plate | | | 125 | 155 | | | |
| Surface | | | 0 | 125 | | | |



2024/09/20