



STATE OF WEST VIRGINIA
DEPARTMENT OF MINES
OIL AND GAS DIVISION

NOTICE OF PROPOSED LOCATION OF OIL AND GAS WELL

To THE DEPARTMENT OF MINES,
Charleston, W. Va.

T. J. Shipley

COAL OPERATOR OR COAL OWNER (coal not operated)
Huntington, W. Va.
ADDRESS

Wofford Gas Company
NAME OF WELL OPERATOR
% R. H. Adkins
Hamlin, W. Va.
COMPLETE ADDRESS

COAL OPERATOR OR COAL OWNER
ADDRESS

July 2nd, 19 54
PROPOSED LOCATION
Union District

T. J. Shipley
OWNER OF MINERAL RIGHTS
Huntington, W. Va.
ADDRESS

Wayne County
38° 25'
82° 25'
Well No. 1
T. J. Shipley Farm

GENTLEMEN:

The undersigned well operator is entitled to drill upon the above named farm or tract of land for oil and gas, having fee title thereto, (or as the case may be) under grant or lease dated January, 1953, made by T. J. Shipley, to R. H. Adkins, and recorded on the _____ day of _____, in the office of the County Clerk for said County in Book _____, page _____.

The enclosed plat was prepared by a competent engineer and shows the proposed location of a well to be drilled for oil and gas by the undersigned well operator on the farm and in the Magisterial District and County above named, determined by survey and courses and distances from two permanent points, or land marks.

The undersigned well operator is informed and believes there are no coal operators operating beds of coal beneath said farm or tract of land on which said well is located, or within 500 feet of the boundaries of the same, who have mapped their workings and filed their maps as required by law, excepting the coal operators or coal owners (if any) above named as addressees.

The above named coal operators or coal owners (if any) are notified that any objections they may desire to make to such proposed location, or which they are required to make by Section 3 of said Code, if the drilling of a well at said proposed location will cause a dangerous condition in or about their respective coal mines, must be received by, or filed with the Department of Mines within ten* days from the receipt of a copy of this notice and accompanying plat by said Department. Said coal operators are further notified that forms for use in making such objections will be furnished to them by the Department of Mines promptly on request and that all such objections must set forth as definitely as is reasonably possible the ground or grounds on which such objections are based and indicate the direction and distance the proposed location should be moved to overcome same.

(The next paragraph is to be completed only in Department's copy.)

Copies of this notice and the enclosed plat were mailed by registered mail, or delivered to the above named coal operators or coal owners at their above shown respective address _____ day before, or on the same day with the mailing or delivery of this copy to the Department of Mines at Charleston, West Virginia.

Very truly yours,

Wofford Gas Company
WELL OPERATOR
% R. H. Adkins
STREET
Hamlin
CITY OR TOWN
West Virginia.
STATE

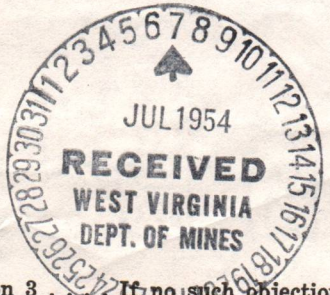

Address of Well Operator }

02/09/2024

*Section 3 . . . If no such objections be filed or be found by the department of mines, within said period of ten days from the receipt of said notice and plat by the department of mines, to said proposed location, the department shall forthwith issue to the well operator a drilling permit reciting the filing of such plat, that no objections have been made by the coal operators to the location, or found thereto by the department, and that the same is approved and the well operator authorized to proceed to drill at said location.



STATE OF WEST VIRGINIA
DEPARTMENT OF MINES
OIL AND GAS DIVISION

NOTICE OF PROPOSED LOCATION OF OIL AND GAS WELL

To The Department of Mines
Charleston, W. Va.

T. J. Shipley
Huntington, W. Va.

July 2nd
1934

Union
Wayne
County

T. J. Shipley
Huntington, W. Va.

The undersigned well operator is entitled to drill upon the above named farm or tract of land for oil and gas having the title thereto (or as the case may be) under grant or lease dated January, 1933 made by T. J. Shipley and recorded on the books of the County Clerk for said County in

The enclosed plat was prepared by a competent engineer and shows the proposed location of a well to be drilled for oil and gas by the undersigned well operator on the farm and in the Magisterial District and County above named, determined by survey and corners and distances from two permanent points on land marked

The undersigned well operator is informed and believes there are no coal operators operating beds of coal beneath said farm or tract of land on which said well is located, or within 500 feet of the boundary lines of the same, who have mapped their workings and filed their maps as required by law, excepting the coal operators or coal owners (if any) above named as addressees.

The above named coal operators or coal owners (if any) are notified that any objections they may desire to make to such proposed location or well thereon are required to make by Section 2 of said Code in the drilling of a well at said proposed location will cause a dangerous condition in or about their respective coal mines, must be received by or filed with the Department of Mines within ten days from the receipt of a copy of this notice and accompanying plat by said Department, said coal operators are further notified that claims for use in making such objections will be furnished to them by the Department of Mines promptly on request and that all such objections must set forth in definitely as to reasonably possible the ground or grounds on which such objections are based and indicate the direction and distance the proposed location should be moved to overcome same.

(The next paragraph is to be completed only in Department's copy)
Copies of this notice and the enclosed plat were mailed by registered mail, or delivered to the above named persons or coal owners at their above shown respective addresses, _____ day _____ before _____ or on the same day with the mailing or delivery of this copy to the Department of Mines at Charleston, West Virginia.

Wofford Gas Company
R. H. Adkins
Huntington
West Virginia



20/09/2024

It is hereby notified that any objections to the proposed location of a well on the above named farm or tract of land or within 500 feet of the boundary lines of the same, which may be filed with the Department of Mines within ten days from the receipt of a copy of this notice and accompanying plat by said Department, must be received by or filed with the Department of Mines within ten days from the receipt of a copy of this notice and accompanying plat by said Department, said coal operators are further notified that claims for use in making such objections will be furnished to them by the Department of Mines promptly on request and that all such objections must set forth in definitely as to reasonably possible the ground or grounds on which such objections are based and indicate the direction and distance the proposed location should be moved to overcome same.

Permit Number
MAY-933

STATE OF WEST VIRGINIA
DEPARTMENT OF MINES
OIL AND GAS DIVISION 8
WELL RECORD

Permit No. **WAY- 933**

Morgan

Company **WOFFORD GAS CO.**

Location (waters) **T.J. Shipley**

Farm **212**

Well No. **3**

District **Union**

County **Wayne**

Elev. **65'**

The surface of tracts owned in fee by **Mineral & surface**

owned by **T.J. Shipley**

Address **Huntington, W. Va.**

Drilling commenced **August 8th, 1954**

Drilling completed **October 16, 1954**

Date shot **October 19**

Open Flow **33,000**

Volume **600**

Rock Pressure **72**

Oil **lbs, 1st 24 hrs.**

Fresh water **feet**

Salt water **feet**

Formation **Surface**

Color **Red Mud**

Hard or Soft **Blue Slate**

Top **Sand**

Bottom **Slate**

Oil, Gas or Water **Red Rock**

Depth **105**

Remarks **105**

105

87

60

40

20

40

20

10

20

40

20

40

20

40

20

40

20

40

20

40

20

40

20

40

20

40

20

Oil or Gas Well (KIND)

Left in Well

Used in Drilling

Casing and Tubing

Size

Kind of Packer

Size of

Depth set

Perf. top

Perf. bottom

Perf. top

Perf. bottom

CASING CEMENTED

SIZE

No. Ft.

Date

INCHES

INCHES

INCHES

INCHES

INCHES

INCHES

INCHES

INCHES

INCHES

INCHES

INCHES

INCHES

INCHES

INCHES

INCHES

INCHES

INCHES

INCHES

INCHES

INCHES

INCHES

INCHES

INCHES

INCHES

INCHES

INCHES

INCHES

INCHES

INCHES

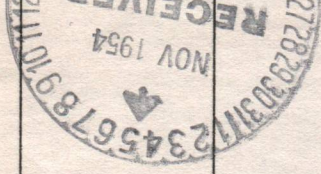

(Over)

STATE OF WEST VIRGINIA
DEPARTMENT OF MINES
OIL AND GAS DIVISION

INSPECTOR'S WELL REPORT

Permit No. Way-933

Oil or Gas Well _____
(KIND)

Company Wofford Gas Co.
 Address Hamlin N.D.
 Farm J. L. Shipley
 Well No. 3
 District Union County Wayne
 Drilling commenced July 8-54
 Drilling completed _____ Total depth _____
 Date shot _____ Depth of shot _____
 Initial open flow _____ /10ths Water in _____ Inch
 Open flow after tubing _____ /10ths Merc. in _____ Inch
 Volume _____ Cu. Ft.
 Rock pressure _____ lbs. _____ hrs.
 Oil _____ bbls., 1st 24 hrs.
 Fresh water _____ feet _____ feet
 Salt water _____ feet _____ feet

CASING AND TUBING	USED IN DRILLING	LEFT IN WELL	PACKERS
Size			
16			Kind of Packer _____
13			
10	<u>21'6"</u>		Size of _____
8 1/4	<u>188'</u>		
6 5/8			Depth set _____
5 3/16			
3			Perf. top _____
2			Perf. bottom _____
Liners Used			Perf. top _____
			Perf. bottom _____

CASING CEMENTED _____ SIZE _____ No. FT. _____ Date _____
 COAL WAS ENCOUNTERED AT _____ FEET _____ INCHES
 _____ FEET _____ INCHES FEET _____ INCHES
 _____ FEET _____ INCHES FEET _____ INCHES

Drillers' Names R. N. Adkins (Contractor)

Remarks: Drilling at 1960 feet.

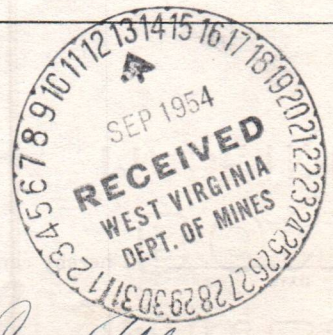

8-16-54

DATE

O. C. Allen

DISTRICT WELL INSPECTOR

02/09/2024

STATE OF WEST VIRGINIA
DEPARTMENT OF MINES
OIL AND GAS DIVISION

INSPECTOR'S WELL REPORT

Permit No. Way-933

Oil or Gas Well _____
(KIND)

Company <u>Wofford Gas Co.</u>	CASING AND TUBING	USED IN DRILLING	LEFT IN WELL	PACKERS
Address <u>Hamlin, W. Va.</u>	Size			
Farm <u>J. J. Shipley</u>	16			Kind of Packer
Well No. <u>B.</u>	13			
District <u>Union</u> County <u>Wayne</u>	10	<u>21'-6"</u>		Size of
Drilling commenced <u>July 8-54</u>	8 1/4	<u>188'</u>		Depth set
Drilling completed <u>Oct 4-54</u> Total depth <u>4026</u>	6 5/8	<u>2206</u>		
Date shot <u>10-21-54</u> Depth of shot <u>3255</u> <u>2706</u>	5 3/16			Perf. top
Initial open flow _____ /10ths Water in _____ Inch	3			Perf. bottom
Open flow after tubing _____ /10ths Merc. in _____ Inch	2			Perf. top
Volume _____ Cu. Ft.	Liners Used			Perf. bottom
Rock pressure _____ lbs. _____ hrs.	CASING CEMENTED _____ SIZE _____ No. FT. _____ Date _____			
Oil _____ bbls., 1st 24 hrs.	COAL WAS ENCOUNTERED AT _____ FEET _____ INCHES			
Fresh water _____ feet _____ feet	_____ FEET _____ INCHES _____ FEET _____ INCHES			
Salt water _____ feet _____ feet	_____ FEET _____ INCHES _____ FEET _____ INCHES			

Drillers' Names R. N. Adkins (tools)

Remarks: Shot with 3400# Selenin and 1900# Detonite, 33,000 cu ft gas after 24 hours,

10-21-54
DATE

O. C. Allen
DISTRICT WELL INSPECTOR

02/09/2024

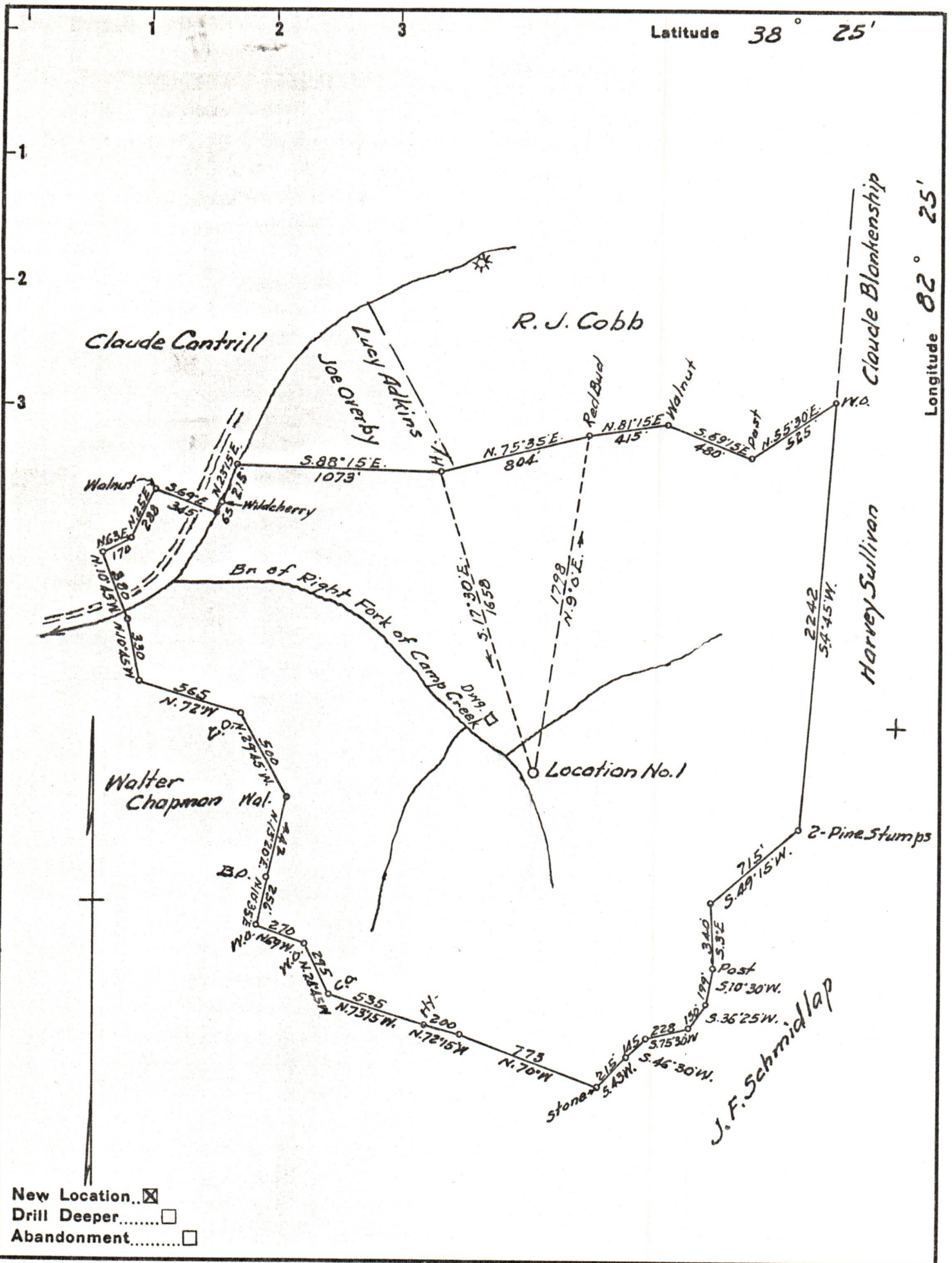

New Location..
 Drill Deeper.....
 Abandonment.....

Company WOFFORD GAS CO
 Address HAMLIN, W. VA.
 Farm T. J. SHIPLEY
 Tract _____ Acres 212 Lease No. _____
 Well (Farm) No. 1 Serial No. _____
 Elevation (Spirit Level) 695
 Quadrangle GUYANDOT
 County WAYNE District UNION
 Engineer G. E. Ewing
 Engineer's Registration No. 309
 File No. _____ Drawing No. _____
 Date 7-3-54 Scale 1" = 660'

STATE OF WEST VIRGINIA
 DEPARTMENT OF MINES
 OIL AND GAS DIVISION
 CHARLESTON

WELL LOCATION MAP
 FILE NO. WAY-933

02/09/2024

+ Denotes location of well on United States Topographic Maps, scale 1 to 62,500, latitude and longitude lines being represented by border lines as shown.

- Denotes one inch spaces on border line of original tracing.